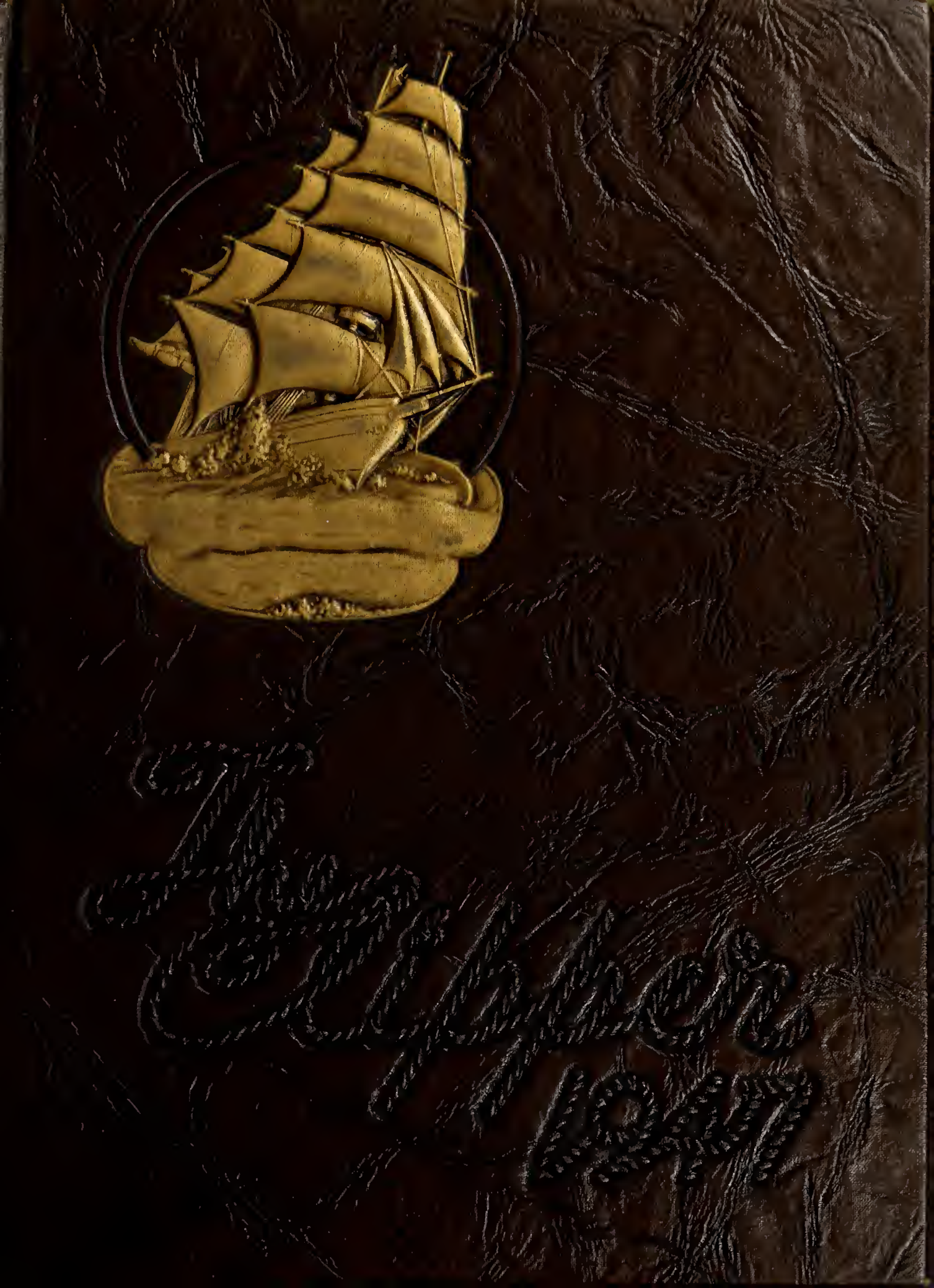

Digitized by the Internet Archive
in 2014

https://archive.org/details/clipper1947sale

The Clipper

1947

State Teachers College

at

Salem, Massachusetts

Foreword

Music reflects the character of the people who compose it, people of every color, religion, race, and class. From all the world, for over three hundred years, songs have found a home in our America, uniting the endless variety of her citizens. It is in the songs which we have sung and enjoyed during the past four years that the CLIPPER has found its theme for 1947.

Longfellow once referred to music as "the universal language of mankind." The children whom we are to teach will come from every conceivable environment, at a time when the world is assuredly in need of this "universal language". They are growing up in a world which demands that all peoples cooperate or perish.

One of our important steps toward this end will be the knowledge and appreciation of the folk songs, hymns, and symphonies which each nation has added to the earth's community. If we can help our students to a lasting understanding of these countries, they will better discharge their duties as American citizens in preserving the American way of life, a way so closely bound up with music.

THE EDITORS

To

Leon Howard Rockwell

In recognition of his

Patience

Industry

and

Good Will

We dedicate the Clipper of

1947

The President's Message

We are living in the bitter aftermath of the most devastating war in history. The economic structure of our country has been shaken as never before. National indebtedness has assumed fantastic proportions. Soaring prices, exorbitant taxes, housing shortages, and labor unrest are portentous realities which cannot be ignored. Memories of the great depression haunt the tycoons of Wall Street, and prophecies of disaster are heard on every side.

Yet, in this welter of unsettlement and apprehension there are many propitious signs. Not the least of these is a belated recognition of the importance of the teaching profession, a realization, at long last, that the spirit of America is cradled in the classroom and shaped by the quality of instruction to which our children are exposed.

In the early half of the eighteenth century Alexander Pope wrote:

> 'Tis education forms the common mind —
> Just as the twig is bent the tree's inclined.

One cannot fail to be impressed by the truth of this aphorism, but it is a sad commentary on civilization that so little has been done through the years to implement its connotations. Teachers have always been a neglected, almost a disdained group in the body politic. They have been lampooned in the press, burlesqued on the stage, and ridiculed from the public platform. It has been considered smart to deride school experiences and to picture the pedagogue as a kind of glorified buffoon. This attitude has been reflected in shameful salary schedules, intolerable working conditions, and a pitiless indifference to the value of services rendered. Studies show that many unskilled laborers are more generously treated than the instructors of our youth. We say glibly that the children of today are the citizens of tomorrow, yet we have so little regard for the calibre of our citizenship that we sap the very groundwork upon which that citizenship is built. It is a tribute to the fundamental nobility of the American teacher that such practices have not produced a condition of educational chaos.

War is hell, as Sherman said, but this war was an expurgated hell if it has brought the teaching profession into proper perspective. If the upgrading now in progress is to become a permanent part of future school administration, then, to this extent at least, blood and tears shall not have been shed in vain.

Music is the motif of your yearbook. Music suggests harmony. Harmony will come to the schools of the nation as surely as current trends are maintained. This will lead inevitably to strengthened morale and higher classroom standards. Better salaries make for better teachers. Better teachers make for better citizens. Better citizens make for a better America — and that has been the goal of every idealist in education since the days of Horace Mann. It is all so simple as to be axiomatic. The inexplicable thing is that it has taken us more than three hundred years to bring this philosophy to fruition.

Edward A. Sullivan

Alma Mater

Here's to Salem College, our Alma Mater dear;

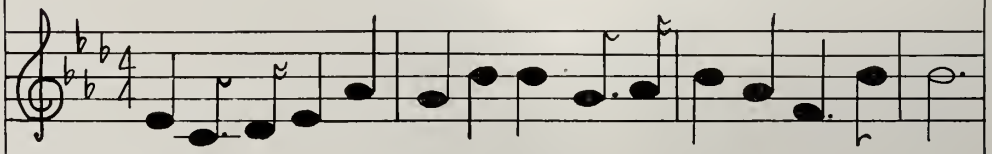

Here's to all the happy hours we've spent together here.

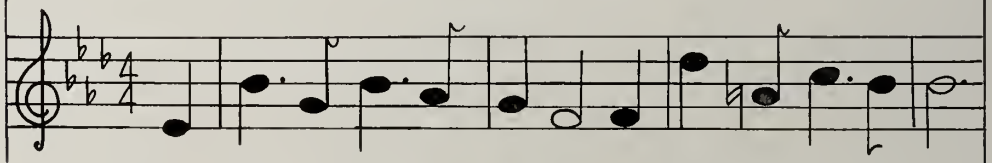

When college days are over, and we are far apart,

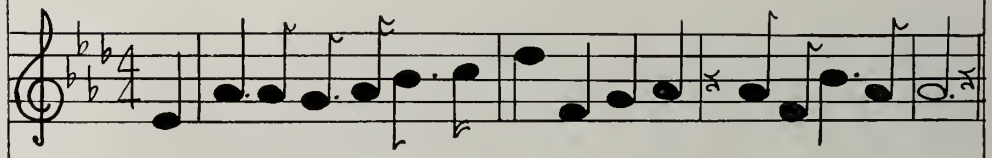

We'll ever think of Alma Mater, Salem, college of our hearts.

"College of our hearts"

Clipper Staff

2nd row: M. Sullivan, C. Frasca, M. Cook, A. Czerepak, J. Peters, R. Chamberlin, I. Berube

1st row: Miss Burnham, M. Livingston, M. Mills, M. Morse, H. Ogrodnik, C. Carrigan, C. Pantazopoulos, Miss Beers.

Clipper Staff

MARY LOUISE MORSE
Editor-in-Chief

MARJORIE MILLS
Assistant Editor

HELEN OGRODNIK
Literary Editor

CLARE CARRIGAN
Business Manager

IRENE BERUBE CLEMENTINA FRASCA
Advertising Managers

CATHERINE PANTAZOPOULOS
Photography Editor

ALFREDA CZEREPAK MARIE COOK
Art Editors

MARY SULLIVAN RUTH CHAMBERLIN JANE PETERS
Associate Editors

MARJORIE LIVINGSTON
Secretary

PRESIDENT EDWARD A. SULLIVAN

MISS GERTRUDE BURNHAM
Business and Literary

MISS GERTRUDE BEERS
Art

Advisers

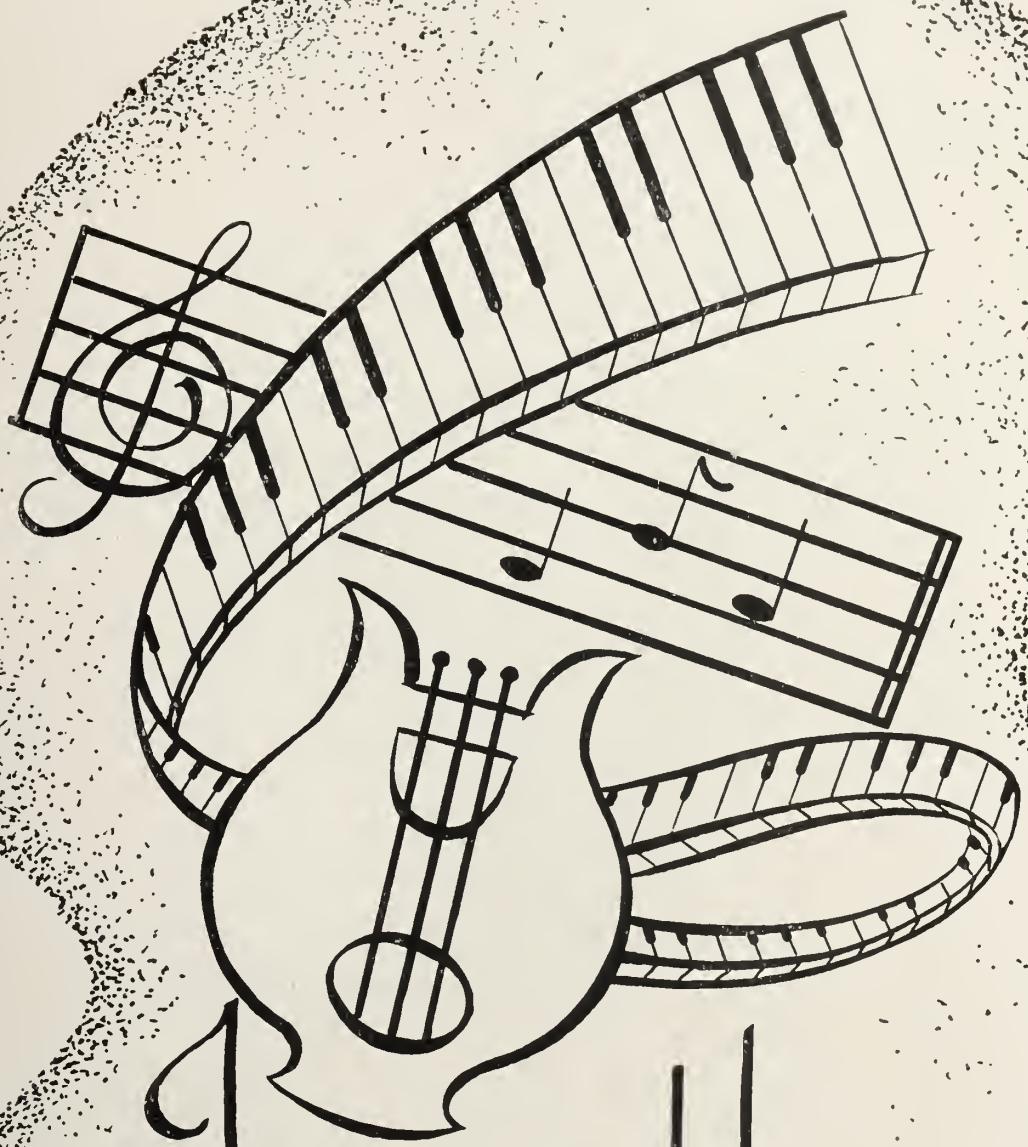

Faculty and Seniors

Verna B. Flanders
B.S., M.S.
Geography

Maude L. Harris
B.S., M.A.
English

Florence B. Cruttenden
B.S., M.A.
Sociology, Economics, Government, History

Alice H. Edwards
B.A., M.Ed.
Shorthand, Office Training

Amy E. Ware
B.A., M.A.
Geography

Mildred B. Stone
B.S.Ed., M.A.
Mathematics

Mira Wallace
B.S.Ed., M.Ed.
Physical Education

Lucy S. Bell
B.S.
Librarian

Leon H. Rockwell
B.S., M.A.
Education, Speech

C. Francis Woods
Music

Lillian M. Hoff
B.S., M.A.
Speech, Education

L. Gertrude Bunton
B.S., M.A.
Education, History

Gertrude Burnham
B.A., M.A.
English

Edna M. McGlynn
B.A., M.A., Ph.D.
History, Government

Lawrence T. Lowrey
Ph.B.
Physical Education, Logic

Margaret C. King
B.S.Ed.
Physical Education, Education

Richard H. Rockett
B.A., LL.B., M.Ed.
French, Latin, Business Law

Roger A. Hardy
B.S., M.B.A.
Accounting, Business, Education

Elizabeth Murphy
B.B.A., M.Ed.
Shorthand, Accounting, Typewriting

Helen J. Keily
B.B.A., M.Ed.
English, Salesmanship, Education

Gertrude A. Beers
B.S., M.A.
Art

Earle S. Collins
B.A., M.Ed.
Physical Science

Adele M. Driscoll
B.S.Ed., M.Ed.
English

Beatrice Witham
B.S., M.Ed.
Typewriting, Office Training

D. Francis Harrigan, Jr.
B.S.Ed.
Handwriting

James B. Sullivan
B.A., M.S.
Biological Science

Lucille Palubinskas
B.S.Ed., M.A. in Teaching
English, Education

Bruce F. Jeffery
LL.B., B.B.A., M.C.S.
Head of Commercial Department
Business Education

For many years, the students at Salem have benefited from the signal influence of Miss Goldsmith, both in class and in extra-curricular activities. The John Burroughs Club, long one of Salem's most active organizations, owes its existence to Miss Goldsmith, who founded it and was its adviser for many years. Several recent senior classes, as well as our own, were fortunate in having her as adviser and friend during their most important year at Salem. To us, she will always be the exemplification of those rare virtues, courage, common sense, and humor.

GERTRUDE B. GOLDSMITH
B.A., M.A.
Biological Science

A. HUGH SPROUL
B.S., M.S.
Head of Commercial Department, Business Education

Long regarded as one of Massachusett's leading Commercial educators, Mr. Sproul will be remembered for establishing Salem's Commercial Department, the only one in the teachers colleges, for his good business judgment, and for his unassuming, friendly guidance. Mr. Sproul can look back over years of patient and fruitful effort spent in shaping the careers of the students in the ever-expanding Commercial field. He has shown the wide scope of his abilities and interest in student activities by founding the Commercial Council, checking finances, advising many senior classes and encouraging student projects. Both he and Miss Goldsmith will always be considered honorary members of the Class of 1947.

Ann K. Clark
Registrar

Mary M. O'Keeffe
Secretary

Margaret C. Morrison
Bookkeeper

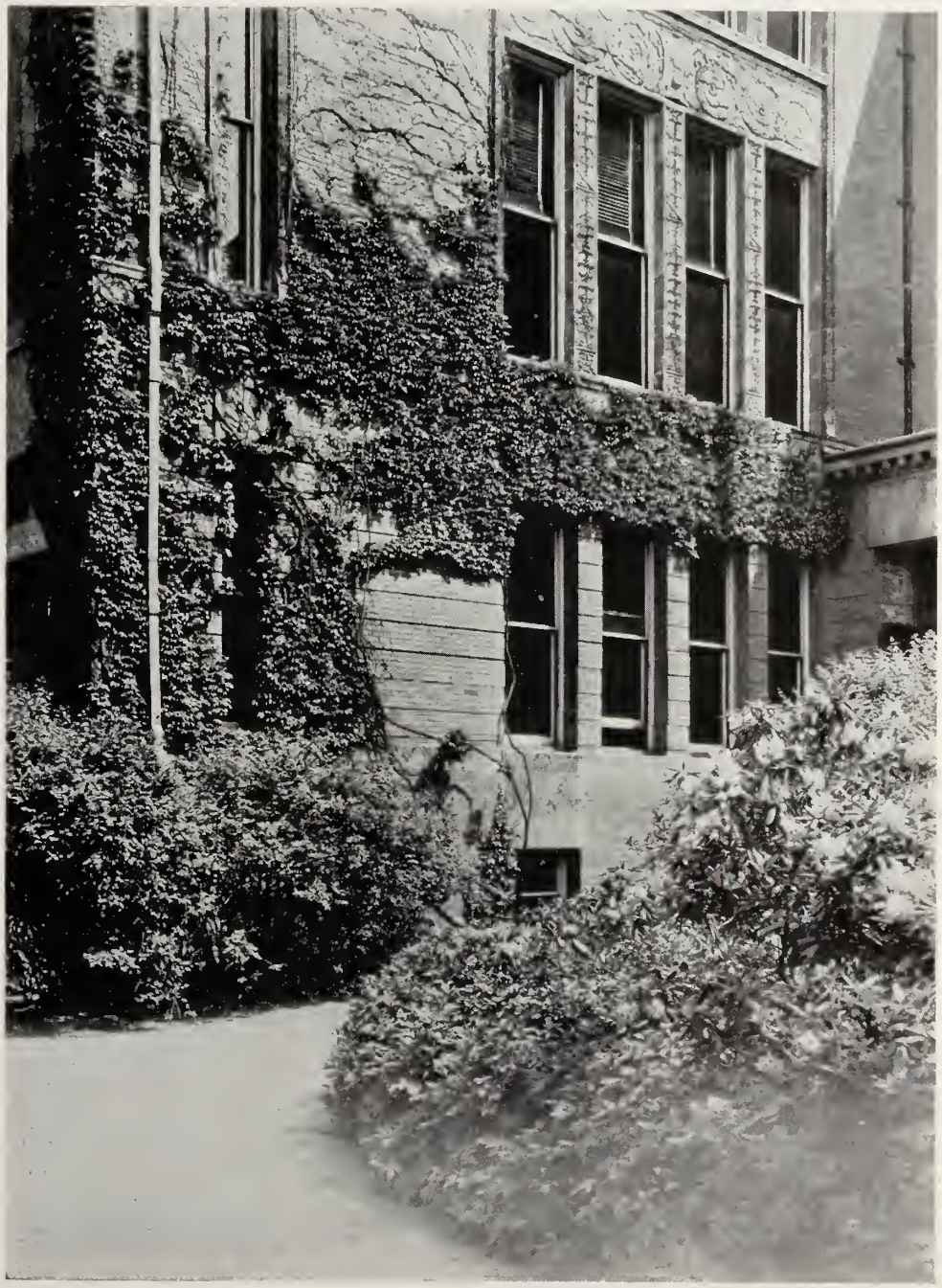

George F. Moody
B.S.Ed., M.A.
Director

E. Vera Knight
Kindergarten

Sybil J. Tucker
Grade One

Mary F. Wade
B.S.Ed.
Grade Two

M. Elizabeth James
Grade Three

Doris A. Cambridge
Grade Four

Minerva Hudgins
B.S.Ed., M.Ed.
Grade Five

Miriam J. McSweeney
B.S.Ed., M.Ed.
Grade Six

Esther L. Small
Grade Seven

V. John Rikkola
B.S.Ed., M.Ed.
Grade Eight

George W. Little
B.S.Ed.
Practical Arts

Viola I. Munyan
B.S.Ed., M.S.
Home Economics

Officers of the Senior Class

JACQUELINE L. CHENEY
President

ELIZABETH V. BUTLER
Vice-President

KATHLEEN MCWADE
Secretary

CLARA M. DWINELL
Treasurer

Irene R. Bass

75 Tudor Street, Chelsea

COMMERCIAL COURSE

John Burroughs Club 1; Camera Club 2; Dramatic Club 3, 4; Chairman Refreshment Committee Family Fun Night 3; Chairman Ticket Committee Prom 3; Chairman Cap and Gown Committee 4; President's List 1; *Log* typist 1; Basketball 1, 2, 3, 4; Hockey 2; Soccer 1, 2; Softball 1, 2; Volleyball 1, 3, 4.

"All the corners of the earth
Ring with music sweetly played."

Irene, the musician of our group, whose rendition of Tschaikowsky is unforgettable . . . her bubbling laughter, lightness of heart, and swiftly-moving fingers bring music and gaiety.

Jeanne T. Bernardin

641 Lowell Street, Lawrence

Commercial Course

Camera Club 1; Dramatic Club *2, 3, 4*; Library Committee *3*; Laurel Chain Committee Chairman 4; General Welfare Committee *2*; *Log* Typist *2*; Basketball 1, *2*, 4; Modern Dance 4; Newcomb 1, *2*; Softball 1, *2*, 3, 4; Volleyball 1, *2*, 4, Honor Team *2*.

"Her brow is like the snow-drift."

Tall, slender and smartly dressed . . . commands a second look from passers-by . . . her unruffled calm and good sense can be counted upon in an emergency.

Antoinette (Carpinone) Burandt

67 Laurel Avenue, Bradford

Commercial Course

Pitman Debating Society 1, 2, 3; International Relations Club 1, 2, 3, Secretary 3; Dramatic Club 4.

"Thy glance is in the starry beam
That falls along the summer sea."

Amiable, lovely, and winsome . . . her deep honey-colored eyes, pleasant disposition and straight thinking will win the hearts of her students as they have ours.

Elizabeth V. Butler

25 Grant Street, Cambridge

COMMERCIAL COURSE

Camera Club 1; International Relations Club 2, 3, 4, Treasurer 3; President's List 1, 2, 3; Daisy Chain 3; Class President 3; Vice-President 4; *Log* Reporter 1, Sports Editor 2, Managing Editor 3, 4; W. A. A. Corresponding Secretary 4.

"Fair and wise is she."

"Fluffy," the ideal American college girl . . . initiative, intellect, and sportsmanship that instinctively cause the class to turn to her for leadership.

Clare C. Carrigan

34 Hobart Street, Brighton

COMMERCIAL COURSE

Dramatic Club 1, 3, 4; Treasurer 3, President 4; Camera Club 2; CLIPPER Business Manager; Chairman Ticket Committee CLIPPER Dance; President's List 1; Council Representative 3; Commercial Council Representative 2, 3, 4, Vice-President 4; *Log* Typist 1, Reporter 2, 3, Circulation Manager 4; Basketball 1, 2, 3, 4; Hockey 2, 3, 4; Newcomb 1; Soccer 1, 2, 3; Softball 1, 2; Volleyball 1, 2, 3.

"A maiden fair to see,
The pearl of minstrelsy."

The thespian of our class . . . likely candidate for an Oscar — infectious grin and dashing wit that enliven many of our gatherings.

M. Ann Chase

36 Andover Street, North Andover

Commercial Course

Camera Club 1, *2*; Dramatic Club 4; Chairman Freshman Frolic; Chairman Music Committee Prom 3; Class President 1; *Log* Typist 1, *2*; Basketball 1, *2*, 4; Newcomb 1, *2*; Softball 1, *2*, 3, 4; Volleyball 1, *2*, 4.

"Wonderful dreams, wonderful schemes."

Equestrienne, ski enthusiast, and marathon knitter . . . Ann never permits any grass to grow under her feet . . . endowed with a natural easy grace and charming manner.

Meredith F. Drew

24 Crocker Street, Hyannis

COMMERCIAL COURSE

Tri-Mu 1, 2, 3, 4; Treasurer's Committee Chairman 3; President's List 1, 3; Laurel Chain 3; Cooperative Council Representative 2, Treasurer 3, President 4; New York Conference of the Eastern Association of Professional Schools for Teachers 3, 4; W.A.A. Representative 1, 2; Basketball 1, 2, 3, 4, Honor Team 1, 2, 3; Hockey 2, 3, 4, Honor Team 3, 4; Soccer 2; Softball 1, 2, 3; Volleyball 2, 3, Honor Team 2.

"While the sun shines, make your hay;
Where a will is, there's a way."

Self-confident, frank, hard-working, and reliable . . . "Dee" propelled the Cooperative Council through a tempestuous year . . . her athletic achievements and scholastic record place her in the forefront of our class.

Clara M. Dwinell

98 Sayles Street, Lowell

COMMERCIAL COURSE

Camera Club *2*; International Relations Club *3*; Publicity Committee 1, *2*, *3*, *4*, Chairman *3*, *4*; Chairman Publicity Fashion Show *3*; Chairman Publicity Prom *3*; President's List 1, *2*, *3*; Daisy Chain *3*; Basketball *2*, *3*, *4*; Hockey *2*, *3*, *4*, Honor Team *3*, Lowell Team *3*; Modern Dance *4*; Soccer *2*, *3*, *4*, Honor Team *2*; Softball *2*; Volleyball *3*.

"Beautiful, beautiful brown eyes.
I'll never love blue eyes again."

Clara's indefatigable efforts and competent direction of the Publicity Committee keep Salem in the news . . . her limpid brown eyes and sweet smile are a pleasant combination.

John R. Folsom, Jr.

11 Mt. Vernon Street, Salem

COMMERCIAL COURSE

International Relations Club 1, *2*, 3, Vice-President *2*; Men's Glee Club 4, Secretary 4; President's List 1, *2*, 3; Class Day Usher 3; M.A.A. Secretary 4.

"He had plenty money back in '44."

World War II veteran . . . conscientious worker, student . . . man with a future.

Helen M. Gaffney

28 Smith Street, Lawrence

COMMERCIAL COURSE

Camera Club 1, 4; Dramatic Club 2, 3; General Welfare Committee 2; Commercial Council Representative 2; Basketball 1, 4; Modern Dance 4; Softball 1, 2, 4; Volleyball 1, 2.

"Some think the world is made for fun and frolic,
And so do I, and so do I."

Titian haired . . . scintillating wit . . . Helen's debonair manner and originality infuse even the dullest moment with life.

Joan R. Godfrey

160 Essex Street, Swampscott

COMMERCIAL COURSE

Camera Club 1, 2, 3, Publicity Manager 3; Tri Mu 1, 2; Badminton 2; Basketball 1, 2, 3, 4, Honor Team 3; Hockey 2, 3, 4, Honor Team 3, 4; Newcomb 1; Volleyball 1, 2, 3, 4; Soccer 1, 2, 3; Softball 1, 3, 4.

"Her face it is the fairest
That e'er the sun shone on."

Queen of the W. A. A. Rose Ball . . . demure, lovely and sunny tempered . . . a devotee of sports . . . Joan combines beauty with common sense, and rarely permits anything to upset her equilibrium in life.

Jacqueline F. Jeyes

16 Tyler Park, Lowell

Commercial Course

Camera Club *2*; Dramatic Club *3*, *4*; Tri-Mu *3*, *4*; Cooperative Council Representative *4*; Basketball *2*, *3*. *4*; Hockey *2*, *3*, *4*; Modern Dance *4*; Soccer *2*, *3*, *4*; Volleyball *2*, *3*.

"You're just too marvellous."

Potential model for "Mademoiselle" . . . fashionably dressed in perfect taste . . . sophisticated . . . cool and contained.

Marjorie A. Livingstone

228 East Main Street, Gloucester

COMMERCIAL COURSE

Camera Club 1, 2, Business Manager 2; Tri-Mu 1, 2, 3, 4; Dramatic Club 3, 4; CLIPPER Secretary; Chairman Invitation Committee CLIPPER Dance; *Log* Typist 1, 2, 3; W.A.A. Representative 1; Basketball 1, 2, 3, 4, Honor Team 3; Hockey 2, 3, 4, Honor Team 3, 4, Lowell Team 3; Newcomb 1, 2; Soccer 1, 2, 3, Honor Team 2; Softball 2, 3; Volleyball 1, 2, 3.

"Deep in my heart is a song."

A clear thinking, straightforward friend with a sunny smile . . . skilled in athletics, popularity, and good sportsmanship.

Eileen M. Madden

38 West Street, Beverly Farms

Commercial Course

Camera Club 1, 2; Tri-Mu 1, 2, 3; Auditing Committee 4; Laurel Chain 3; Commercial Council Representative 1; W.A.A. Treasurer 4; Basketball 1, 2, 3, 4; Hockey 2, 3, 4, Honor Team 3, 4; Modern Dance 4; Newcomb 1, 2; Soccer 1, 2; Softball 1, 3; Volleyball 1, 3, 4, Honor Team 3.

"Got some brand new dreams to sow."

Dainty, petite, and graceful . . . Eileen's pleasant and courteous mien attracts and holds friends effortlessly.

Marjorie T. Mills

18 Hampshire Street, Everett

Commercial Course

Camera Club 1, *2*; Treasurer's Committee 3, 4; Class Day Tea, Chairman; Nominating Committee Cooperative Council *2*; Prom Usher 3; CLIPPER Assistant Editor; President's List 1, *2*, 3; Marshal Daisy Chain 3; *Log* Typist 1; Basketball 1, *2*; Newcomb 1, *2*; Volleyball 1, *2*.

"But when all is said and done,
There is really only one."

Steady serene, and lovely . . . first mate of the CLIPPER . . . ambitious, efficient, and dependable . . . winsome charm.

Audrey L. Moore

43 Ashland Street, Melrose

COMMERCIAL COURSE

Dramatic Club 1, 2, 4; International Relations Club 3; Commercial Council Representative 3, President 4; Basketball 1, 2, 3, 4; Hockey 2, 3, 4; Soccer 1, 2, 3; Softball 1, 2, 3; Volleyball 1, 2, 3.

"When two eyes of blue come smiling thru."

Have you ever seen her without a smile? Vivacious Audrey, always such fun to be with . . . Curly blond hair . . . owner of two fur coats!

Marie C. Moriarty

104 Agawam Street, Lowell

COMMERCIAL COURSE

Camera Club 1, *2*, Secretary 1; Tri-Mu 1, *2*, *3*, 4; Dramatic Club 3, 4; Finance Committee 1; Cooperative Council Representative 1; *Log* Reporter 1, *2*; W.A.A. Nominating Committee 4; Basketball 1, *2*, 3, Honor Team 3; Hockey *2*, *3*, 4, Honor Team 4; Newcomb 1; Soccer 1, *2*, 3, *3*, Honor Team *3*; Softball 1, *2*, *3*; Volleyball 1, *2*, *3*.

"This pretty young lady's the fairest:
Her lips have the rosiest show,
Her eyes are the richest and rarest."

Marie's tantalizing azure eyes, golden hair and fair skin, combined with her buoyant spirit and merry laugh make her one of our most attractive mates.

Gertrude E. O'Donnell

3 Wyman Terrace, Arlington

Commercial Course

John Burroughs Club 1; Camera Club 2; International Relations Club 3, 4; President's List 3; W.A.A. Nominating Committee 4; Basketball 1, 2, 3; Hockey 2, 3; Newcomb 1; Soccer 1, 2, 3; Softball 1, 2; Volleyball 1, 2, 3.

"Sure a little bit o' heaven
Fell from out the skies one day."

Irish fun and humor are her inheritance . . . soft black hair, pert eyebrows . . . always willing to lend a helping hand.

Helen P. Ogrodnik

South Hardwick Road, Gilbertville

COMMERCIAL COURSE

Dramatic Club 1; Camera Club 1, 2, 3, 4, Secretary-Treasurer 1, 2, Treasurer 3; Tri-Mu 2; Publicity Committee 2, 3, 4; Literary Editor CLIPPER; Chairman Music Committee CLIPPER Dance; President's List 1, 2; Commercial Representative 3; *Log* Reporter 1, 2, Exchange Editor 3, Photography Editor 4; Basketball 1; Hockey 2; Newcomb 1, 2; Soccer 1, 2; Volleyball 1.

"Her smile's a warm summer breeze."

A girl of unusual personality . . . vivacious yet gentle . . . with an inborn graciousness . . . deep velvety eyes reflecting kindness and understanding.

Elizabeth A. O'Neill

31 Dearborn Street, Medford

Commercial Course

Dramatic Club 1; Camera Club 2; International Relations Club 1; Social Committee 1, 2, 3; Cooperative Council Representative 2, Vice-President 3; Commercial Council Representative 1; W.A.A. Head of Orange 2, Head of Volleyball 3; Basketball 1, 2, 3; Hockey 2, 3, 4, Honor Team 3; Soccer 1, 2, Honor Team 2; Softball 1, 2, 3; Volleyball 1, 2, 3.

"I took one look at you, that's all I had to do
And then my heart stood still."

Such charm and wit are precious gifts . . . versatile, friendly, dependable . . . beautiful clothes accentuated by impeccable grooming.

John P. O'Shea

84 South Street, Lynn

Commercial Course

Camera Club 1, 2, 4; International Relations Club 3; Class Treasurer 3; Jayvee Team 1, 2, 3; Basketball Manager 4.

"Free an' easy, that's my style."

Ex. G. I. . . . easy, pleasant, and courteous manner stamps him as a gentleman . . . penetrating mind and scholarly inclinations indicate the makings of a distinguished educator.

Theresa M. O'Toole

429 Main Street, Clinton

COMMERCIAL COURSE

Camera Club 2; Dramatic Club 1, 3, 4; Tri-Mu 1, 2, 3, 4, Treasurer 3; Class Treasurer 2; President's List 1; Laurel Chain 3; Women's Athletic Conference Massachusetts State Teachers College, Fitchburg 3; W.A.A. Head of Softball 2, Head of Soccer 3, President 4; Basketball 1, 2, 3, 4, Honor Team 1, 2, 3; Hockey 2, 3, 4, Honor Team 2, 3, 4, Lowell Team 3; Soccer 1, 2, 3, 4, Honor Team 1, 2; Softball 1, 2, 3, 4; Volleyball 1, 2, 3, Honor Team 1, 2, 3.

"Unpredictable as early spring."

Terry's athletic prowess brings victory for her team and despair to her opponents . . . pixie-like nose gaily sprinkled with freckles, mischievous-looking eyes and irrepressible laughter.

Catherine Pantazopoulos

192 Main Street, Peabody

COMMERCIAL COURSE

Camera Club 1, 2, President 2; International Relations Club 3, 4, Secretary 3; President's List 1, 2, 3; Commercial Council 4; *Log* Reporter 1, 2, Feature Editor 3, Literary Editor 4; Basketball 3; Hockey 3; Photography Editor CLIPPER.

"In thy dark eyes' splendor,
Where the warm light loves to dwell."

High type of mind . . . sincere and stimulating . . . expressive eyes . . . unselfish and cheerful . . . brings true happiness wherever she goes.

Jane E. Peters

263 Wachusetts Street, Jamaica Plain

COMMERCIAL COURSE

Camera Club 1; International Relations Club 2, 3, 4, Vice-President 3, President 4; Assembly Committee 3, 4; CLIPPER Associate Editor; Prom Program Committee Chairman 3; President's List 1; Laurel Chain 3; *Log* 1, 2, 3; W.A.A. Head of Bowling, Head of Brown Basketball 1, 2, 3, 4; Hockey 2, 3; Modern Dance 1; Newcomb 1, 2; Soccer 1, 2; Softball 4;

"The beautiful lady in blue"

Natural beauty, daintiness, gracefulness . . . broadminded and sympathetic . . . efficient chairman of the U. N. committee.

June M. Rose

29 Planter Street, Salem

COMMERCIAL COURSE

Camera Club 1, 2, 3, 4, Vice-President 2, 4; Tri-Mu 1, 2; *Log* Alumni Editor 3, 4.

"And tho' there may be clouds in the skies,
There's always sunshine deep in her eyes."

An affectionate and lovable comrade . . . her winsome smile, thoughtfulness, and courtesy have won for her many friends.

Irving P. Toupence

9 Pearl Street, Adams

COMMERCIAL COURSE

Camera Club 1, Treasurer 1; Dramatic Club 1, 3; Manager Cafeteria Associates 3; Chairman Assembly Committee 3; Cooperative Council Treasurer 4; Baccalaureate Usher 2, 3, 4; Commencement Usher 2, 3, 4; Class Day Usher 2, 3, 4; *Log* M.A.A. Sports Editor 4; M.A.A. Treasurer 2, Vice-President 3.

"My time is your time."

Unruly curly forelock . . . cheerful willingness to aid every class undertaking . . . hard-working treasurer of the Cooperative Council.

Anthoula P. Tzanetakos

21 Oliver Street, Lowell

COMMERCIAL COURSE

Camera Club 1, 2, 3, 4, President 1; Publicity Committee 2, 4; General Chairman Winter Carnival 2; Chairman Entertainment Committee Family Fun Night 3; Class President 2; New York Columbia Scholastic Press Association Conference 3; *Log* Club Editor 2, Literary Editor 3, Editor-in-chief 4; Basketball

"Rendering good for ill,
Smiling at every frown."

Understanding, warm-hearted and generous . . . Ann's quiet unflagging loyalty, cheerful outlook and unstinting work for our class have endeared her to all.

Assunta F. Vozzella

38 Medford Street, Medford

Commercial Course

International Relations Club 1, 2, 3, 4, Secretary 4; President's List 1, 2, 3; Commercial Council Representative 1; Basketball 1, 2, 3, Honor Team 3; Hockey 3; Soccer 3; Volleyball 2, 3.

"Say! Just remember that sunshine always follows the rain."

Dark Latin eyes glowing and glimmering . . . clear, forceful personality . . . high in integrity and intellect . . . Sue can be depended on to finish what she starts.

Dorothy A. Whalen

599 Western Avenue, Lynn

COMMERCIAL COURSE

Book Club 1; International Relations Club *2, 3, 4*, Treasurer 4; Cooperative Council Representative *3*; *Log* Typist 1; Basketball *2, 3*; Hockey *3*; Honor Team *3*; Softball *3*; Volleyball *3*.

"First I'm singing, then I'm singing."

"Dot's" graphic narratives of humorous happenings regaled many of us during lunch time . . . her piquant eyes, deep-throated chuckle and vivacity brightened our days.

Ebba G. Anderson

270 Asbury Street, South Hamilton
Junior High Course

Math Club 1; Book Club *2, 3,* Vice-President *3*; Ticket Committee Prom *3*; Luncheon Committee Chairman *4*; President's List *1, 2, 3*; Auditing Committee Chairman *3, 4.*

"Pale hands I loved beside the Shalimar"

A nonchalant and carefree air with dependable and willing spirit . . . a fine mind insures her success.

Jacqueline A. Cheney

2 Berkshire Street, Swampscott

Junior High Course

Glee Club 1, 2, 3, 4; Book Club 1, 2, 3; Tri-Mu 1, 2, 3; Class President 4; President's List 1, 2, 3; Representative Cooperative Council 3; Basketball 2, 3, 4; Hockey 2, 3, 4; Newcomb 2; Soccer 2, 3; Softball 2; Volleyball 2, 3, 4.

"Have you ever seen a dream walking?"

Just full of fun . . . lovely Queen of our Junior Prom . . . a songstress of the Junior Highs . . . a capable class leader.

Teresa M. Considine

22 London Street, Lowell

Junior High Course

Book Club 1, 2, 3, Program Chairman 3; Tri-Mu 2, 4; Prom Program Committee Chairman 3; Reception Program Committee Chairman 4; W.A.A. Representative 3; Badminton 1, 2; Basketball 1, 2, 3, 4, Honor Team 1, 2, 3, 4; Hockey 2, 3, Honor Team 2, 3; Newcomb 1, 2; Softball 2, 3; Soccer 1, 2, 3, Honor Team 3; Volleyball 1, 2, 3.

"You're wholesome and sweet,
It's a joy to repeat."

An all-around athlete . . . "tops" in basketball . . . Terry, the good sportsmanship spirit personified . . . a true friend.

Alfreda B. Czerepak

467 Washington Street, Haverhill

Junior High Course

Book Club 2; President's List 3; Laurel Chain 3; Basketball 3; Hockey 3, Art Editor CLIPPER.

"Lovely, never, never change,
Keep that breathless charm."

Attractive and well-dressed Freda . . . a lover of beauty in all things . . . never-to-be-forgotten quiet charm.

Nancy Fowler

19 Suffolk Street, Medford

Junior High Course

Book Club Treasurer 2; Social Committee Chairman 2, 3, 4; President's List 2; Laurel Chain 3; Newcomb 1; Soccer 1.

"Moonlight becomes you; it goes with your hair."

Our gracious sophisticate . . . poised . . . attractive . . . capable as well as lovely, as shown by her diligent work as Social Committee chairman.

Clementina Frasca

125 Mountain Avenue, Revere

Junior High Course

John Burroughs 1, 2, 3, Program Chairman 2; Glee Club 4; Book Club 1, 2, 3; Assistant Chairman Move-Up Exercises 3, Chairman 4; Advertising Manager CLIPPER; President's List 2; Representative Cooperative Council 2; Archery 4; Badminton 2, 3, 4; Basketball 1, 2, 3, 4; Hockey 2, 3, 4, Honor Team 2; Newcomb 1, 2, 3; Soccer 1, 2; Softball 1, 2; Volleyball 1, 2, 3, 4.

"Where the Tuscan sun is warm and bright,
Dwells a maid whose laugh is pure delight."

A most versatile young lady . . . "Clemmie" is effervescent, bubbling over with ideas . . . always willing to work . . . enthusiastic over music, sports, and social work.

Nicholas Guidara

10409 Mannakee Street, Kensington, Maryland

Junior High Course

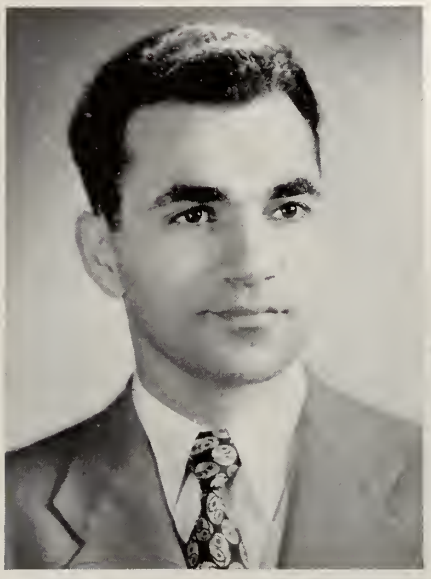

John Burroughs Club 1, 2, 3; Dramatic Club 3; Pitman Debating Society 2, 3, Secretary 2, President 3; Declamation Contest Winner 1; President's List 2; Class Day Usher 3.

"O Maryland, my Maryland."

Solid family man . . . one of the Junior High's veteran trio . . . debonair . . . debating champion.

Margaret A. Hurley

107 Porter Street, Somerville

Junior High Course

John Burroughs 1; Book Club *2*; Basketball 1, *2*, *3*, 4; Hockey *2*, *3*, 4; Newcomb 1, *2*, *3*; Soccer 1, *2*, *3*; Softball 1, *2*, *3*; Volleyball 1, *2*, *3*, 4

"Stay as sweet as you are."

Peggy is petite and demure . . . earnest and friendly . . laughing blue eyes accented by an irresistible giggle.

Eleanor G. Macaulay

50 Washington Street, Arlington

Junior High Course

John Burroughs 1; Book Club *2*, Treasurer *2*; International Relations Club *3*, *4*; Class Vice-President *3*; Chairman Prom *3*; President's List 1, *2*, *3*; Daisy Chain *3*; W.A.A. Head of Team Sports *3*, Representative 1, Vice-President *4*; Basketball 1, *2*, *3*, *4*, Honor Team 1, *2*, *3*; Hockey *2*, *3*, Lowell Day *3*, Honor Team *3*; Soccer 1, *2*, *3*, Honor Team *2*; Volleyball 1, *2*, *3*, *4*, Honor Team *2*, *3*.

"You're so pretty, you're so witty, you're so wise."

Striking combination of scholastic and creative ability . . .
versatile and talented . . . worthwhile community activities.

Mary Louise Morse

16 Bisson Street, Beverly

Junior High Course

Book Club 1, 2, 3, President 2, Secretary 3; International Relations Club 4; President's List 1, 2, 3; Library Committee 3, Chairman 4, Editor-in-chief CLIPPER.

"Drink to me only with thine eyes."

Subtle humor and expressive eyes . . . an entertaining monologist . . . gifted with a searching mind . . . omnivorous reader.

Doris A. Murphy

127 Cass Street, Providence, Rhode Island

Junior High Course

John Burroughs 1, 2; Glee Club 4; Class Gift Committee Chairman 4; Prom Usher 3; Basketball 1, 2, 3, 4; Hockey 2, 3, 4; Newcomb 2; Soccer 1, 2; Volleyball 1, 2, 3.

"O lovely maid, where are you going
With spirit so free of care?"

Such soft, shining hair, which is the envy of everyone . . . ever gay and enthusiastic . . . always smartly dressed . . . "smooth" in appearance.

Saul B. Slavit

88 Maverick Street, Chelsea

Junior High Course

John Burroughs Club 1, 2, 3.

"There'll be some changes made."

Welcome addition to the Junior Highs of '47 with his G.I. point of view . . . headed for outstanding success as an educator . . . certain to enjoy all the laughs that come his way.

Marie T. Stanton

24 Church Street, Malden

Junior High Course

John Burroughs 1; Book Club 2; Glee Club 3, 4.

"She laughs in the sunlight
And smiles while in her dreams."

Always appreciative of humor . . . has much of her own . . . sincere and dependable . . . friendly disposition.

Mary E. Sullivan

8 Garden Street, Haverhill

JUNIOR HIGH COURSE

Book Club 2; International Relations Club 3; President's List 3; Basketball 3; Hockey 3; Associate Editor CLIPPER

"When Irish eyes are smiling."

A charming colleen with a ready smile . . . a modest blush when outstanding achievements are mentioned . . . a future delight for some classroom.

Irene M. Welch

31 Mall Street, Lynn

Junior High Course

Tri-Mu 1, 2, 3; Glee Club 1, 2, 3, 4; Book Club 1, 2, 3; Chairman Decoration Committee Pops Concert 3; Prom Usher 3; Representative Cooperative Council 4; Chairman Program Committee Class Day; Basketball 2, 3, 4; Hockey 2, 3, 4; Newcomb 2; Soccer 2, 3; Softball 2; Volleyball 2, 3, 4.

"You are the promised breath of springtime."

Our vote for the typical collegian with a limitless wardrobe of beautiful skirts 'n' sweaters . . . orchids for work as collector of class dues . . . ever eager for fun and good fellowship.

Christie N. Zetes

185 Franklin Street, Lynn

Junior High Course

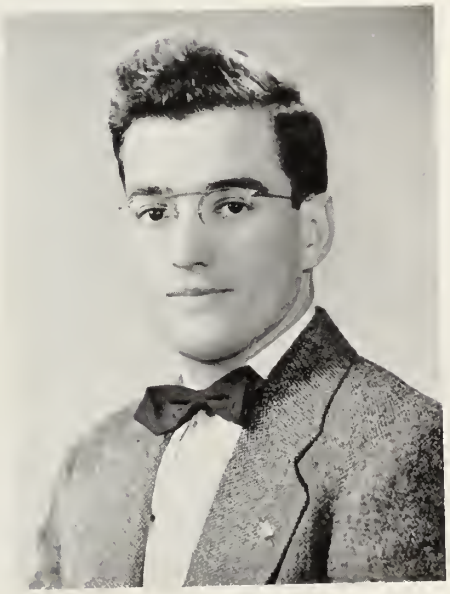

John Burroughs 1, *2*; President's List 1, *2*; Baseball 1, *2*, *3*; Basketball *2*, *3*, 4.

"For his heart is like the sea,
Ever open, brave, and free."

Chris . . . a friendly personality and ready smile . . . work consistently well done . . . an unerring eye and flash speed on the basketball court . . . devoted to bow ties, spotted or striped.

In Memoriam

Rose Carey

October, 1925 — July, 1945

Secretary of Class 2, President's List 1, 2

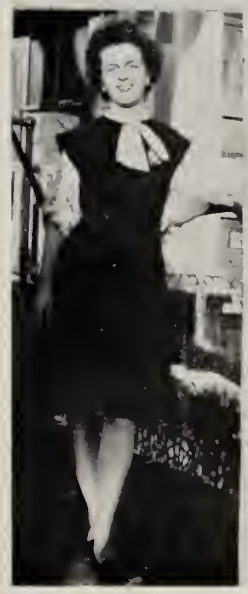

Irene C. Berube

133 Loring Avenue, Salem

ELEMENTARY COURSE

Craft Club 1, 2, 3, 4, Vice-President 2, President 3, 4; Tri-Mu 1, 2, 3, 4; Association for Childhood Education 1, 2, 3; Advertising Manager CLIPPER; President's List 1, 2, 3; Daisy Chain 3; Representative Cooperative Council 3, Secretary 4; Class Vice-President 1; *Log* Reporter 3, 4; W.A.A. Head of Softball 3, Head of Dancing 4; Archery 1; Basketball 1, 2, 3; Hockey 2, 3, 4, Honor Team 2, 3, 4; Modern Dance 1, 2, 3, 4; Newcomb 1, 2, 3; Soccer 1, 2, 3, Honor Team 2; Softball 1, 2, 3; Volleyball 1, 2, 3, Honor Team 3.

"When the things you've planned need a helping hand
She will understand, always."

Radiates good cheer . . . excellent student . . . willing and able worker . . . "Boobie" has been a competent Council Secretary . . . meets all ventures with a smile.

Ruth M. Chamberlin

6 Reservoir Avenue, Revere

Elementary Course

Craft Club *2, 3, 4*; Association for Childhood Education *1, 3*, Vice-President *3*; Ticket Committee Chairman Family Fun Night *3*; Model Fashion Show *3*; W.A.A. Nominating Committee *4*; President's List *1, 2, 3*; Basketball *1, 2, 3*; Hockey *2, 3, 4*; Newcomb *1, 2*; Soccer *1, 2, 4*; Softball *2*; Volleyball *1, 2*.

"You'd be so nice to come home to."

Gracious at all times . . . efficient in every situation . . . widespread and numerous interests.

Marie I. Cooke

8 Rockland Avenue, Roxbury

ELEMENTARY COURSE

Craft Club 1, 2; Glee Club 3, 4; Association for Childhood Education 1, 2, 3, 4; Art Editor CLIPPER; Softball 1.

"There are smiles that make you glad."

Eloquent speaker . . . quietly industrious . . . even disposition . . . the artist of the Elementaries.

Dorothy A. Costello

171 Trenton Street, East Boston

ELEMENTARY COURSE

John Burroughs 1; Craft Club *2, 3, 4*; Association for Childhood Education 1, *2, 3*; Archery 1; Basketball 1, *2*; Hockey 1, *2, 3*; Newcomb 1, *2*; Soccer 1, *2*; Volleyball 1, *2*.

"Your laughter is a melody
That we'll remember long."

Unruffled good nature . . . contagious chuckle . . . always among the first to suggest diversion.

Catherine F. Cranney

85 Flint Street, Salem

Elementary Course

Book Club 1, 2, 3; Tri-Mu 2, 4; Association for Childhood Education 2, 3; Badminton 1; Basketball 1, 2, 3, 4; Hockey 2, 3; Newcomb 1, 2; Soccer 1, 2, 3; Softball 1; Volleyball 1, 2, 3, 4.

"You're Irish and you're beautiful."

Kay is a live wire . . . peppy and full of laughter . . . fond of sports . . . a mercurial disposition.

Madeline A. Gillespie

72 Central Street, Somerville

Elementary Course

Glee Club 1, 2, 3, 4; College Choir 1, 2, 3, 4; Association for Childhood Education 1, 2, 3, 4; President's List 2, 3; Basketball 2, 3; Hockey 2, 3; Newcomb 3; Soccer 1, 2; Volleyball 2, 3.

"Down by the O-HI-O."

Gentle and sincere . . . leading singer . . . the other half of the-Maddy-Martha team.

Ann M. Guard

86 Sixth Avenue, Haverhill

Elementary Course

Dramatic Club 1; Association for Childhood Education 1, 2, 3; Glee Club 2, 4; President's List 1; Laurel Chain 3; Representative Cooperative Council 1; Archery 1; Basketball 3, 4; Hockey 2, 3.

"You walk in and the song begins.
Singing violins start in my heart."

Enthusiastic in every activity she joins . . . well-informed on international affairs . . . convincing speaker.

Phyllis M. Guarino

28 Cleveland Avenue, Everett

Elementary Course

Glee Club 1, 2, 3, 4; Association for Childhood Education 1, 2, 3, 4; President's List 3.

"It seems that happiness is just a thing called Joe."

Studiously inclined . . . natural poise and manner . . . never without a pleasant word.

Mary Louise T. Hurley

42 Dana Street, Revere

Elementary Course

John Burroughs 1, Association for Childhood Education 1, 2, 3, 4; Craft Club 2, 3, 4; Laurel Chain 3; Model Fashion Show 3.

"A little bit independent."

Fashion plate of the Elementaries . . . innumerable coiffures . . . always an air of confidence and gaiety . . . collegiate "sharpie."

Kathleen McWade

18 Batchelder Street, Melrose

Elementary Course

John Burroughs 1; Association for Childhood Education 1, *2*; Associate Editor *Compass* 3, 4; Assembly Committee *2*; Daisy Chain 3; Representative Cooperative Council 1, *2*, 4; *Log* Reporter *2*, Sport's Editor 3, 4; W.A.A. Head of Hockey 3, Recording Secretary 4; Basketball 1, *2*, 3, 4, Honor Team 1, *2*; Hockey 1, *2*, 3, 4, Honor Team 1, *2*, 3, 4, Lowell Day 3; Newcomb 1, *2*; Soccer 1, *2*, 3; Softball 1, *2*, 3; Volleyball 1, *2*, 3, 4, Honor Team 1, *2*, 3.

"Dreamboat, gee, you're a dreamboat,
You are the theme note of robins in May."

Outstanding in athletics . . . delightful conversationalist . . . clever at whatever she undertakes . . . prominent in college affairs.

Martha M. Moran

163 Summer Street, Somerville

Elementary Course

Glee Club 1, 2, 3, 4; College Choir 1, 2, 3, 4; Association for Childhood Education 1, 2, 3, 4.

"Each tender note you played
Will be our serenade."

Marty has a twinkle in her eye . . . has the rare gift of hilarious mimicry . . . never a harsh word.

Elizabeth L. (Tetreau) Murphy

44 Furber Avenue, North Andover

Elementary Course

Dramatic Club 1, *2*, *3*, 4, Vice-President 4; Association for Childhood Education 1, *2*, *3*; General Welfare Committee 1, *2*, 3, 4, Chairman 4; President's List 1, *2*, *3*; Daisy Chain *3*; *Log* Typist *2*, Cub-Reporter *2*; Basketball 1, *2*, 3, 4; Newcomb 1, *2*; Softball 1, *2*, 3, 4; Volleyball 1, *2*, 3, 4.

"For sentimental reasons."

Tiny, pert, and full of pep . . . a go-getting air . . . first bride among the Elementaries.

Theresa M. Murphy

56 High Street, Everett

Elementary Course

John Burroughs 1, *2*; Glee Club *3*, 4; Association for Childhood Education 1, *2*, *3*, 4; General Welfare Committee *3*, 4; President's List *3*; Basketball 1, *2*, *3*, 4; Hockey *2*, *3*; Newcomb 1, *2*, *3*; Soccer 1, *2*, *3*, Honor Team *2*; Softball 1, *2*, *3*, 4; Volleyball *2*, 4.

"The lady has the cutest Personality."

Irish wit and ready smile . . . Dignified but loves a joke . . . has a way that appeals to us all.

Norma L. Noonan

259 Powderhouse Boulevard, Somerville

Elementary Course

John Burroughs Club 1; Glee Club 3; W.A.A. Nominating Committee 4; Badminton 1; Basketball 1, 2, 3; Hockey 2, 3; Volleyball 1, 2.

"You are my sunshine."

Quick, responsive . . . bubbling personality . . . attractive and well liked . . . a truly "blithe spirit."

Shirley T. Owens

256 Franklin Street, Haverhill

Elementary Course

Dramatic Club 1; Glee Club 2, 4; Book Club 3; Association for Childhood Education 1, 2, 3; Laurel Chain 3; Archery 1; Basketball 3, 4; Hockey 2, 3; Volleyball 1.

"You're so enchanting, people must stare."

Beautiful blonde hair . . . charming seriousness that does not displace humor . . . generous and friendly.

Rita D. Proulx

16 Bartlett Street, Beverly

Elementary Course

Craft Club 1; College Choir 2, 3, 4; Glee Club 2, 3, 4, Treasurer 3, President 4; Alumni Committee Chairman 3; President's List 1, 2, 3; Hockey 2.

"And I hear song sublime."

Sympathetic listener . . . Glee Clubs' energetic president . . . varied activities out of school.

Minnie L. Savino

22 Jewett's Court, Lynn

Elementary Course

Glee Club 1, 2, 3, 4; Book Club 1, 2, 3; Association for Childhood Education 2; Archery 1, 2; Badminton 1, 2; Basketball 1, 2, 3, 4; Hockey 2, 3, 4; Newcomb 1, 2, 3; Soccer 1, 2, 3; Softball 1, 2, 3; Volleyball 1, 2, 3, 4.

"We're never lonely,
Whenever you're in sight."

Happy-go-lucky . . . excitement, follows Minnie . . . nonchalant . . . always on the go.

Mildred M. Smallwood

71 Dayton Street, Danvers

Elementary Course

John Burroughs 1; Association for Childhood Education 1, 2, 3, 4; Craft Club 2, 3, 4; Class Secretary 3; Basketball 1.

"My Buddy, my Buddy,
Nobody quite so true."

Milly is demure and sweet . . . a melodious voice . . . displayed first diamond to dazzle the Elementaries . . . constantly helpful.

Virginia E. Spear

251 Elm Street, Everett

Elementary Course

Camera Club 1; John Burroughs 3, Glee Club 4.

"You tied a string around our hearts,
So how can we forget you."

Tall, slim, blonde . . . good fun sparkles in her eyes . . . leads in sports . . . Ginny can always see the humorous side of a situation.

Senior Superlatives

WITTIEST	Dorothy Costello, Betty O'Neill, Saul Slavit
BEST DRESSED	Jacqueline Jeyes
MOST VERSATILE	Ruth Chamberlin, Eleanor Macaulay, Betty Butler
MOST SOPHISTICATED	Nancy Fowler
BEST NATURED	Anthoula Tzanetakos
FRIENDLIEST	Clementina Frasca, Clare Carrigan, Mildred Smallwood
MOST ATHLETIC	Theresa O'Toole
MOST AMBITIOUS	Irene Berube
MOST ORIGINAL	Mary Lou Hurley
MOST WINNING SMILE	Joan Codrey
MOST POISE	Marjorie Mills
MOST CHARMING	Shirley Owens
MOST INTELLECTUAL	Mary Louise Morse
IDEAL STUDENT	Clara Dwinell
MOST ARTISTIC	Alfreda Czerepak
MOST MUSICAL	Irene Bass
TYPICAL COLLEGE GIRL	Doris Murphy
MOST COLORFUL PERSONALITY	Theresa Murphy
MOST ATTRACTIVE	Marie Moriarty
MOST VIVACIOUS	Audrey Moore
MOST LIKELY TO SUCCEED	Meredith Drew

STATE
EACHERS
OLLEGE

COMMERCIAL SENIORS

3rd row: A. Tzanatakos, C. Carrigan, J. Peters, J. O'Shea, I. Toupence, J. Folsom, D. Whalen, A. Vozzella, E. Butler, C. Pantazopoulos
2nd row: G. O'Donnell, J. Godfrey, T. O'Toole, A. Moore, M. Drew, M. Mills, J. Jeyes, H. Gaffney, J. Bernardin, A. Chase
1st row: J. Rose, E. O'Neill, M. Livingstone, H. Ogrodnik, Mr. Sproul, E. Madden, N. Burandt, I. Bass, M. Moriarty, C. Dwinell

JUNIOR HIGH SENIORS

4th row: S. Slavit, C. Zetes
3rd row: A. Czerepak, M. Morse, I. Welch, T. Considine, E. Anderson
2nd row: Miss Burnham, D. Murphy, J. Cheney
1st row: N. Fowler, E. Macaulay, M. Sullivan, M. Hurley, M. Stanton, C. Frasca

ELEMENTARY SENIORS

3rd row: M. Cook, R. Proulx, M. Savino, C. Cranney, V. Spear, M. Hurley, S. Owens, Miss Goldsmith

2nd row: P. Guarino, A. Guard, T. Murphy, N. Noonan, R. Chamberlin, I. Berube, E. Tetreau

1st row: M. Moran, M. Smallwood, M. Gillespie, D. Costello

History

To the orchestra leader, it was just another alumni reunion. As he raised his baton and led his musicians through the opening melody, "Long Ago, and Far Away", he did not anticipate the nostalgic memories that it aroused for his audience, memories that took them back to their years at S. T. C.

1943 - 1944

The Class of '47 again mounted the stairs that led to Chapel Hall, excited and thrilled at the prospect of entering college. "Look at the freshmen," a voice sang out. "Wait 'til initiation begins," another was heard to reply ominously. Before we knew it, initiation week with its horrors and trepidations was upon us. The sophomores turned to ogres, and we, the hunted freshmen, scurried about in a vain effort to save ourselves. Who can ever forget the Initiation Banquet? That chicken pie was delectable, but we could not wholly appreciate it because of what was to follow — our debut before the college in those hilarious skits we had concocted, and the fateful hour when we were to be blindfolded and led to our doom by the sophomores.

At last we were a part of the college population — no longer were we derided and bamboozled. Our reconciliation with the sophomores was complete when they gave us a party in the gymnasium. Remember that shy group of girls who squatted Indian style on the floor in camaraderie with the Sophs, filling the air with laughter and those very songs we hear in the distance — "Let Me Call You Sweetheart", and "When Irish Eyes Are Smiling", as well as other familiar airs? We recall Ann Chase entertaining the Sophs and us with her accordion solos. Her yodelling proved that the cowboy spirit does not necessitate an actual ride "out where the cactus blooms and the coyotes wail".

Suddenly we were in the midst of electing our class officers. Taking the honors were: Ann Chase, President; Irene Berube, Vice-President; Clare Carrigan, Treasurer; Nancy Fowler, Secretary.

At first the academic portion of our college program appeared relatively easy, but before long we were mournfully chanting "Getting Nowhere Fast". A few dejected souls, groping for a last straw, hummed "Tomorrow Is Another Day". Heartily agreeing with the adage "All work and no play make Jack a dull boy", we immediately commenced our search for diversion. Most of us turned to the W. A. A. We took to athletics. Who will ever forget those fighting Frosh in their basketball tilt with the Sophomores? The skilled shooting of Terry Considine was, without a doubt, "The Answer to a Prayer".

After two glorious weeks of Christmas vacation, we returned to college to resume our studies and focussed our attention on the fast-approaching mid-year examinations. Beyond them we could see the W. A. A. semi-formal and vaguely wondered whether or not circumstances would permit us to secure "That man" for this all-important affair. We felt very proud of Betty O'Neill and Norma Noonan when they were chosen attendants to the Queen. Although we enjoyed ourselves tremendously at the dance, we could not thrust from our minds the battlefields of the world. A few days later, many of us visited the Red Cross Blood Bank and each donated a pint of blood. Then, too, the Collegiate Defense Committee was active making boxes for those students who were spending the holiday in foxholes.

One of Salem's finest lecture programs that year was Dr. Hsieh's fascinating talk on Chinese customs, language, and culture. Many of us tried without success

SENIORS

to copy the complicated Chinese characters writing which Dr. Hsieh produced with such ease. Mlle. Avant, Fashion Designer, intrigued us with her "Snap it on, Snap it off" lecture in which clothes, particularly for college girls, were the subject.

Later came the bustle and preparation for the Freshman Frolic. Our attendance proved that the acute man shortage, prevalent in the spring of '44, had no disastrous effect on the success of our dance. Couples frolicked to the rhythms of the Virginia Reel and the Paul Jones, with time out for the more romantic numbers. Then, "In the Middle of May", after much discussion, we elected our class officers. Ann Tzanetakos became President; Martha Gherson, Vice-President; Rose Carey, Secretary; Theresa O'Toole, Treasurer.

This was the year of the JCC show, the "El Tropicana" CLIPPER dance, Bette Tetreau's monologue at Chapel, the Glee Club's WESX Christmas program, the "Quiz of Two Cities" fiasco, Miss Flander's memorable plea for blood donors, the Valentine Pops Concert, the round robins to absent servicemen, War Stamp pledges, the disastrous Tri-Mu hayride, the mock election at the Training School, the departure of Perry Purington for the Army, and the leaving of Thelma Dondero, Ruth Van Dyke, and Hazel Lorsen for other colleges and universities.

It didn't seem possible, but the months had flown by, and it was June with finals. Soon we knew that we had succeeded. We were actually Sophomores! Exchanging wishes for a pleasant summer, we strolled down the campus walk with "A Song In Our Hearts".

1944 - 1945

The new college year found us very conscious of our new estate. We could now smile knowingly and greet each incoming freshman with, "I'm Glad I Waited For You". It was our chance to take revenge on someone else for the tortures we were once forced to endure. "Honorable Sophomore" was our lofty title.

Some weeks later, we tackled our academic studies with the firm resolution to prove that we could come, see, and conquer. As a matter of fact, we did conquer sooner than we expected, and our social activities were very promising indeed. At the annual semi-formal Council Dance, the events of the evening reached a climax when Betty O'Neill was chosen as one of the four "typical college girls". Who will ever forget the friendliness which prevailed everywhere on that memorable occasion, Sports Night, when the Seniors met the Sophs for an evening of sociable competition? Although we were defeated in the basketball game, our only question was, "Why Does It Get So Late So Early?" Hardly had this tune subsided when "Let It Snow" became the note for our Winter Carnival at Happy Valley Country Club in Lynn. The Queen, Mary Lou Hurley, surrounded by her court was a picture that we shall always remember. Still another noteworthy event — the W. A. A. dance! Remember how elated we were to discover that Eileen Madden and Irene Welch had been selected as attendants of the Queen? Yes, we shall recall it "Till the End of Time".

Several especially good lectures were those of Pitt Parker, the cartoonist-philosopher, Mrs. Adele Lee's reviewing of many current hit plays, and Mrs. Valentine Van Tassel's illustrated talk on the Near East. Hiram Woolf's lecture on "The International Spy" attracted much attention, while the Boston Singers provided an excellent musical interlude.

Standouts that year were the visit by Essex County legislators, "The Letter" starring the Seniors, Jackie Cheney's mammoth birthday party, the Red Cross play, the "Polonaise in A flat" craze, the Choir's wonderful chapel programs,

"Lady Frances", the War Bond Auction, that incredible Topsy-Turvy Day, and the music appreciation programs in Chapel Hall.

As we turned our capes at the Move-Up exercises on Class Day, our introduction as upperclassmen was made, and two busy years were behind us. Our college years were half over, and the most exciting months were still before us.

1945 - 1946

After a summer made historic by V-J Day, a feeling of lightheartedness typified the reopening of college. Added to the general importance of being upperclassmen was the responsibility of introducing "Small Fry" to the academic and social life of S. T. C. Quite naturally the Juniors assumed the novel roles of protectors during the Initiation. How strange it was to be able to relax and really enjoy the chicken pie at the Initiation Banquet in October '45!

The first of the newly introduced activity periods for class groups was spent in devising financial schemes to sponsor the Junior Prom. As plans were made for an eventful Junior year, the helpful suggestions and willing support of one of our most popular classmates was sorely missed, for Rose Carey, prominent member of the Junior Highs, had died in July after a long illness.

Early in October, Chapel Hall was the scene of "Beautiful Ladies in Blue, Black, Plaids, and Checks" gracefully displaying the latest fashions. Remember the pedal-pushers, and those knickers shown by Mary Lou Hurley? No professional models could have given serious competition to our Junior models, Betty Butler, Clare Carrigan, Ruth Chamberlain, Alfreda Czerepak, Mary Lou Hurley, Marie Moriarty, Norma Noonan, and Shirley Owens. "Did You Ever See A Dream Walking" was the enthusiastic comment from the audience.

Sports highlights of the year were a hockey game with Lowell Teachers College at Lowell and basketball games at which we in turn played host. The Juniors were well represented by such athletes as Irene Berube, Terry Considine, Meredith Drew, Joan Godfrey, Eleanor Macaulay, Kay McWade, Betty O'Neill, and Terry O'Toole. "And the gym is ringing with our class cheers" never meant more to Salemites than during those games.

The gay couples attending the Council Dance early in December found themselves "Walking in a Winter Wonderland". Drifting snow outside did not mar the celebration of Salem's first post-war formal. The Grand March found Meredith Drew, Nancy Fowler, and Betty O'Neill heading the ranks of outstanding Junior officers of the Cooperative Council.

After midyears, the college again "left its worries on the doorstep" for the W. A. A. Snow Ball. Not one, but three Juniors took honors at this dance, lovely Norma Noonan reigning as Queen, with Joan Godfrey and Madeline Gillespie as attendants.

"Miss You Since You Went Away" became the theme song for the Elementary and Junior High Divisions, for half their members started second semester in the Training School. Could these professionally-minded Juniors really be the once carefree collegians? After eight weeks the remaining Juniors of the two divisions departed for the Training School hoping to continue the favorable impression made by their predecessors.

Louis J. Alber's lecture on Winston Churchill was particularly interesting while other outstanding talks were Mrs. Mahoney's on race tolerance, the "Roads North" lecture on Alaska, Mr. Collin's illustrated program on Mt. Katahdin, and the foreign affairs discussion by Mr. Max Ulin. The musical presentations

included Miriam Marmine interpretative dancer, and Kalman Novak, talented pianist.

To the theme of Hoagy Carmichael's "Stardust", the Juniors danced away the evening at the Parker House Roof on May 4, 1946 — the Junior Prom, climax of a year's plans and dreams. On a star-studded throne lovely Jackie Cheney personified the lines "A Pretty Girl Is Like A Melody". The picture she made, surrounded by her attractive attendants Mary Lou Hurley, Jackie Jeyes, Kay McWade, Norma Noonan, Betty O'Neill, and Jane Peters is a lingering and pleasant memory. A fitting end for one of our best years at S. T. C. was the opinion of hard-working class officers, Betty Butler, Eleanor Macaulay, Mildred Smallwood, and Assunta Vozzella.

The Junior Highs celebrated the engagement and marriage of Ruth Cook with a shower held at the home of Irene Welch. Many members of the other divisions also attended and helped to make it a great success. It was the following September when the first baby of the Seniors was born to the Jack Becks.

1945-1946 was the year of Sue Vozzella's oratorical triumph, "Shubert Alley", Howie Shauffer's tragic death, "Sunbonnet Sue", and Irving Toupence, Miss Stone's hilarious chapel program, the Camera Club's Mt. Monadnock outing, the Junior High's trip to "Billion Dollar Baby", the craze for counting convertibles, bicycles, station wagons, and red heads, Frannie Shea's election as Revere's councillor-at-large, and the refresher courses for veterans.

From early in March through June, elections were held by all the important organizations. Since the Class of '47 was approaching its seniority, many of its members took over the piloting of college organizations. As Meredith Drew, Irene Berube, and Irving Toupence were elected to top positions in the Cooperative Association, the W. A. A. banquet found Terry O'Toole installed as presiding officer, with Eleanor Macaulay, Eileen Madden, and Kathleen McWade to assist in carrying out the W. A. A. program.

With the joyful notes of "Everything's Going Our Way" ringing in our ear, we caught the roses thrown by the departing Seniors and set out for our last summer as undergraduates.

1946 - 1947

The lilting music of "When Johnny Comes Marching Home Again" ushered back the veterans returned from East and West to enrich Salem with their world-wide background. We were grateful for their information about foreign lands and peoples. The welcome mat was indeed spread out at every door at S. T. C. One of the most notable contributions of the ex-G. I.'s to our campus was the impetus to social life and boost to female morale. "I'll Walk Alone" was relegated to the shadows of obscurity, for between classes and at lunch time groups of veterans and girls strolled together exchanging news of home and war fronts. Veterans returning to the Senior class were: John Folsom, Nick Guidara, John O'Shea, Saul Slavit, and Christie Zetes.

The Seniors were the first class to profit from this influx of male population. Early in the fall, the CLIPPER Dance was the first highlight of the '46-'47 season. An affair usually supported chiefly by Seniors, it was heartening to receive enthusiastic backing from all classes. "Sailing, Sailing Over the Bounding Main" went this first venture of the CLIPPER, bringing in a good profit.

Another welcome addition made possible by the returned veterans was the basketball games with other State Teachers Colleges. Such interest was awakened that a Boosters Club was formed to promote all sports for men at Salem,

including football. The Class of '47 looks forward to witnessing some Salem, sportsmanship on the gridiron as alumni.

Midwinter social activities featured the Council Dance and the W. A. A. Rose Ball. Lovely Joan Godfrey took top honors amid "Moonlight and Roses" at the latter dance.

Three topics of conversation held forth after our return from our Christmas vacation. One was the engagement of Nancy Fowler and Terry Murphy who had decided that "I'll Be With You In Apple Blossom Time" would be a better theme song than "School Days". Another surprise came in February when Betty Tetreau announced her intention of receiving her degree as Betty Tetreau Murphy. Not quite so romantic but equally intriguing were the discussions among Commercial Seniors of forthcoming practice teaching. To veteran Junior Highs and Elementaries this was just "old stuff", but on the last day before Commercials left to assume the roles of teachers, the rest of the class was on hand to wish them "Bon Voyage".

Just being Seniors and planning for a perfect ending occupied the remaining months. Lectures which were particularly enjoyable were those of Dr. Guy Armitage and his portrayal of familiar Dickens characters, Mr. Whitney's and Mr. Wood's art, poetry, and music appreciation program, and Dr. Mahoney's inspiring talk on civic education. Junior Highs in the Shakespeare course found Laurence Olivier's *Henry V* a rewarding experience, while members who had trained during the second quarter recalled the Repertory Theater's *Henry VIII* as their interesting field trip. The entire class later saw Maurice Evans' *Hamlet* to top off their course.

As always, we were noted for our originality, so the Class of '47 did its final "Dancing In The Dark" at a dinner-dance. The gaiety of that evening faded into the solemnity of Baccalaureate Exercises, for here the seriousness of the future was impressed upon an eager-eyed group.

As we gathered for last Chapel, the familiarity of Chapel procedure made us for a moment forget that this was our final participation in these exercises. With regret Seniors picked up the familiar hymnals for the last time. The farewell speeches of our president and President Sullivan was followed by the presentation of the class gift by Doris Murphy.

Move-Up Exercises with their goodbyes and good wishes from undergraduates opened the most wonderful day of our careers at Salem — Class Day. As roses were tossed in a farewell gesture, the notes of "Salem, college of our hearts" re-echoed with finality to Seniors. The graduating class then proceeded to a luncheon where the spirit of "Auld Acquaintance" permeated every minute. We returned to the college in the afternoon for the ivy planting and a feeling that this day was carrying us too rapidly toward last farewells. When our tiny ivy had joined those of other classes to lend beauty to Salem's exterior, Seniors, parents and friends gathered at tea to relax in pleasant conversation.

On June 10, as the black-gowned Seniors passed through the daisy chain carried by the Juniors, "Pomp and Circumstance" spread its solemnity over graduates and friends. Words of advice and encouragement from the speakers, a farewell from President Sullivan and Class Valedictorian highlighted Commencement Exercises. Our voices rose with deepfelt sincerity as we sang "We'll ever think of Alma Mater, Salem, college of our hearts".

Activities

OFFICERS OF THE JUNIOR CLASS

M. Marrs
Vice-President

A. Checchi
Treasurer

P. Barker
President

L. MacDonald
Secretary

COMMERCIAL JUNIOR I

2nd row: E. Cavaliere, E. Centracchio, A. Hollis, N. Klonel, C. Eliopoulos, M. McIntosh, J. Cass, Miss Ware

1st row: R. Delaney, M. Brown, P. Grant, M. Collins, M. Marrs, G. Buckley, M. Hussey, D. Mauriello

COMMERCIAL JUNIOR II

3rd row: K. Tullish, P. Sparicio, S. Blair, L. MacDonald, A. O'Meara, M. Waters, M. Rapoza
2nd row: Miss Edwards, I. Moody, E. Pearlman, M. Micheli, A. Trigilio, P. Swanson, A. MacMillan
1st row: P. Young, T. (McHugh) Tripp

JUNIOR HIGH JUNIORS

3rd row: E. Driscoll, B. Clark, G. Ryan, W. Peabody, G. McCrae, D. Denny, A. Comer
2nd row: B. McSorley, M. Morgan, D. Linehan, A. Checchi, E. Lombardi I. Sim, H. Sullivan
1st row: J. Mulvihill, M. Braverman, K. Mahoney

ELEMENTARY JUNIORS

3rd row: E. McCallum, C. Jaques, C. Pekin, J. Smith, B. Clark, A. DiMauro, G. Millett, M. Gavin

2nd row: J. Shallow, C. Young, R. Allen, J. Jacobus, E. Nicholson, M. Lucey, L. Rolfe, P. Courchene, Miss Stone

1st row: V. Woodward, R. Trabucco, M. Saunders, B. Temple, S. Tibbetts, P. Barker, M. Berman, B. Haskell, L. Glazer, M. Emerson

OFFICERS OF THE SOPHOMORE CLASS

A. Gounaris
Secretary

M. Quinn
Treasurer

Priscilla Daigle
Vice-President

V. Sanesi
President

COMMERCIAL SOPHOMORE I

3rd row: J. Auditore, J. Kelley, G. Rosanio, A. Cook, H. Power, B. Johnson, A. Pagliuso

2nd row: Miss Witham, V. Bordeaux, P. Daigle, M. Quinn, M. McGrath, E. Kramer

1st row: P. Ross, R. McDonald, J. Ouellette, M. Doxer

COMMERCIAL SOPHOMORE II

3rd row: M. Rheault, M. Palmer, J. Cunningham, S. Wheeler, H. McVann, M. Tirrell
2nd row: A. O'Neill, A. Weldon, R. Gilmore, Miss Cruttenden, M. Donnelly, D. Simpson, J. Murphy
1st row: P. McCool, E. Lunder, W. Lojko, E. Bocko, J. Roche, B. Barbanti, D. Galatis

SOPHOMORE I

3rd row: R. Audet, L. Gainey, L. Campbell, P. Galatas, R. Brooks, Miss Wallace
2nd row: K. Aulson, H. Brady, M. Calesa, E. Henken, G. Belcuore, R. Carbrey, E. Lagurato
1st row: G. Brenner, A. Blomster, B. Fyrberg, E. Fossa

SOPHOMORE II

3rd row: L. Waldfogel, J. McGovern, M. Sweeney, E. Smith, G. Leonard, M. Richardson, J. Williams
2nd row: Miss Flanders, D. Lombardi, M. Rupprecht, I. Linehan, C. Iverson, P. Pevear
1st row: M. Thibeault, M. Perkins, R. Wall, M. Nardone

SOPHOMORE III

3rd row: J. Harrington, B. Morris, T. LeBaron, J. Russo, A. Krawyczk, R. St. Pierre, F. Troop, F. Mitchell
2nd row: Miss Harris, A. Papadopoulos, G. Brancato, M. Paine, A. Gounaris, C. Collins, R. Kissling, D. Mason, R. Ruskin
1st row: M. MacKinnon, C. Haskell, M. Luise, M. Smith, J. Cheater

OFFICERS OF THE FRESHMAN CLASS

J. Foley
First Vice-President

A. Lis
Secretary

E. Purcell
Second Vice-President

E. Melville
President

M. Cunningham
Treasurer

COMMERCIAL FRESHMAN I

3rd row: A. DeLuca, G. Donovan, N. Apostolakis, F. Ferry, J. Foley, W. Claffey, L. Karabatsos, P. Blackjohn, M. Gilberg, A. Dupras, R. Healey

2nd row: M. Humphreys, T. Hanson, P. Greene, M. Foley, D. Carlow, T. Caram, B. Cryan, M. Clark, V. Denny, B. Atwood, A. Griffin, K. Gainey

1st row: Mr. Hardy, K. Hogan, S. Engells, A. LaFrance, L. Finneran, E. Falcone, D. Berman, M. Fitzgerald, E. Gregory, S. Mooradian

COMMERCIAL FRESHMAN II

3rd row: A. Lis, F. Murphy, R. Mahoney, E. O'Malley, R. Paulson, J. Wright, L. Spindola, J. Sadlier, E. McCool, W. McWha
2nd row: R. Promisel, J. Moran, T. McNulty, L. Sardi, V. Tutuny, N. Webster, E. Simmons, A. Olenowich, E. Pierce, K. Linsky, L. Linskey, R. Lambert, I. Weislik, M. Smith
1st row: Miss Keily, J. Larkin, M. Lysaght, P. Russell, R. Wallace, M. Mullane, S. Taylor, K. Wilson, J. Wright, M. Ryan

FRESHMAN I

3rd row: R. Coleman, M. Downs, P. Fay, B. Blake, B. Coakley, J. Berlo, S. Feingold, E. Averell, M. Cunningham
2nd row: R. Freedman, P. Marten, E. Houle, A. Filadoro, J. Fleming, R. Diamond, M. Donovan, E. Chase, V. Malloy, J. Callahan
1st row: Miss Bunton, M. Clark, A. Howard, M. Beaulieu, L. Melville, M. Hart, E. Leary, E. Cybuch, M. Frati

FRESHMAN II

3rd row: O. Sequeira, V. Petrocelli, J. Worcester, M. Steeves, J. Crawford, E. Miller, E. Purcell, M. McCarthy, L. Russo
2nd row: D. Moquin, S. Thanoglou, M. Spiers, A. O'Hare, P. Russell, E. Marshall, M. O'Neill, M. Rinaldi, B. Sarnie, J. Kneeland
1st row: Mrs. King, M. Pagliuso, E. Stevens, E. Steinberg, R. Muchnikoff, J. Wheaton, E. Sullivan, E. Helfenbaum, J. Tonra, L. Favolora

FRESHMAN III

4th row: A. Lalime, J. Reeves, A. Rinaldo, L. Yaffe, G. Willett, A. Wait, K. Young, G. Tillett, L. Nihan, S. Angelakis
3rd row: P. Purington, P. Baumgartner, J. Lally, R. Curran, T. Ahearn, C. Vasquez, S. Hoffman, P. Miller, M. Segal, T. Donahue
2nd row: D. Lonergan, W. Doherty, J. McCarron, J. Rogers, R. Watson, W. Davis, N. Pagler, R. MacNeill, R. Moore, Miss Beers
1st row: G. Noone, J. Kozakis, E. Melville, F. Ahmed

COMMERCIAL COUNCIL

3rd row: C. Pantazopoulos, M. McGrath, K. Tullish, A. Cook, M. Tirrell, A. DiLuca
2nd row: Mr. Sproul, C. Carrigan, L. Karabatsos, R. Mahoney, J. Cass
1st row: A. Hollis, I. Weislik, A. Trigilio

CLARE CARRIGAN
President

EILEEN LARKIN
Vice-President

ARTHUR COOK
Secretary

JOANNA CASS
Treasurer

MR. A. HUGH SPROUL

MR. BRUCE F. JEFFERY

Advisers

COOPERATIVE COUNCIL

3rd row: I. Welch, K. McWade, J. Jeyes, E. Fossa, A. Lis, C. Vasquez, F. Ferry, G. Ryan, N. Fowler, A. Tzanetakos

2nd row: R. Trabucco, R. Coleman, G. Leonard, T. O'Toole, M. MacIntosh, C. Collins, M. Morse, H. Collins, J. Mulvihill, E. Anderson, C. Carrigan, P. Ross, L. Russo

1st row: Miss Murphy, B. McSorley, M. Micheli, I. Toupence, C. Pekin, M. Drew, I. Berube, E. Tetreau, C. Dwinell, Miss McGlynn

Officers of the Cooperative Council

MEREDITH F. DREW
President

CHARLOTTE H. PEKIN
Vice-President

IRENE C. BERUBE
Secretary

IRVING P. TOUPENCE
Treasurer

CHAIRMEN OF STANDING COMMITTEES

JOAN L. MULVIHILL
Assembly

EBBA G. ANDERSON
Auditing

ELIZABETH (Tetreau) MURPHY
General Welfare

MARY LOUISE MORSE
Library

CLARA DWINELL
Publicity

NANCY FOWLER
Social

IRVING P. TOUPENCE
Treasurer's

MARY J. McINTOSH
Finance

PRESIDENT EDWARD A. SULLIVAN

MISS EDNA McGLYNN MISS ELIZABETH MURPHY

MR. C. FRANCIS WOODS

Advisers

Log Staff

3rd row: I. Berube, P. Sparicio, K. Tullish, P. Grant, I. Toupence, F. Troop, P. Young, P. Swanson, J. Ouellette, A. Pagliuso
2nd row: B. Haskell, J. Rose, H. Ogrodnik, C. Carrigan, M. Collins, L. MacDonald, J. Mulvihill, B. Clark, M. Perkins, L. Glazer
1st row: Miss Edwards, B. Clark, M. Berman, K. McWade, C. Pantazopoulos, A. Tzanetakos, E. Butler, A. Trigilio, M. Waters

Ann Tzanetakos
Editor-in-Chief

Mary Waters
Business Manager

Catherine Pantazopoulos
Literary Editor

Elizabeth Butler
Managing Editor

Miss Alice H. Edwards
Business Adviser

Miss Adele M. Driscoll
Literary Adviser

Cafeteria Associates

3rd row: T. LeBaron, H. Sullivan, M. Hussey, J. McGovern, P. Ross, S. Blair, B. Haskell, A. O'Meara
2nd row: Miss Murphy, C. Young, B. Clark, Mrs. Heffernan, Mrs. Carlman, M. Drew
1st row: L. Glazer, P. Daigle, M. Rapoza, I. Linehan

Ada O'Meara
Manager

Mrs. Heffernan Mrs. Carlman
Staff Members

Miss Elizabeth Murphy
Adviser

Publicity Committee

3rd row: H. Ogrodnik, A. Tzanetakos, D. Mauriello, M. Palmer, I. Sim, G. Leonard, G. Belcuore, A. Comer
2nd row: Mr. Hardy, C. Dwinell, L. MacDonald
1st row: M. Berman, E. Pearlman

Clara Dwinell
Chairman

Mr. Roger A. Hardy
Adviser

Camera Club

3rd row: E. Centracchio, G. Brancato, M. Smith, H. Power, M. Palmer, B. Morris, J. Kelley, T. Caram, M. Hussey, T. Tripp, M. Lucey, A. Tzanetakos

2nd row: C. Jaques, J. Cheater, G. Buckley, M. Marrs, Mr. Collins, E. McCullam, R. Carbrey, V. Malloy

1st row: E. Lunder, V. Bordeaux, J. Rose, E. Cavaliere, H. Ogrodnik, M. Rapoza

Ruth Carbrey
President

June Rose
Vice-President

Elizabeth Cavaliere
Secretary

Helen Ogrodnik
Business Manager

Mr. Earle S. Collins
Adviser

Craft Club

2nd row: M. Berman, B. Haskell, M. Hurley, D. Costello, R. Chamberlin
1st row: M. Emerson, I. Berube, Miss Beers, A. Di Mauro, P. Barker

Irene Berube
President

Amalia Di Mauro
Vice-President

Patricia Barker
Secretary

Marion Emerson
Treasurer

Miss Gertrude A. Beers
Adviser

Girls' Glee Club

2nd row: J. Cass, M. Marrs, M. Hart, E. Marshall, E. Miller, Mr. Woods, M. Clark, J. Crawford, R. Promisel, L. Melville
1st row: O. Sequeira, T. Murphy, C. Frasca, A. Hollis, R. Proulx, P. Grant, V. Spear, P. Guarino, D. Berman

Rita Proulx
President

Sylvia Blair
Vice-President

Priscilla Grant
Secretary

Arlene Hollis
Treasurer

Mr. C. Francis Woods
Adviser

Men's Glee Club

3rd row: J. Rogers, R. MacNeill, S. Angelakis, A. Rinaldo, G. Willett, G. Tillett, R. Moore, N. Klonel, S. Hoffman
2nd row: L. Nihan, A. Dupras, P. Baumgartner, T. Ahearn, E. Melville, P. Purington, F. Ahmed, R. Brown, R. Healey
1st row: M. Segal, A. Wait, P. Miller, W. Doherty, Mr. Woods, J. Kozakis, A. Jenkins, T. Donahue, G. Noone

John Kozakis
President

William Doherty
Treasurer

Mr. C. Francis Woods
Adviser

International Relations Club

2nd row: F. Ferry, F. Ahmed, D. Whalen, C. Pantazopoulos, A. Vozzella, M. Morse, C. Eliopoulos, J. Foley
1st row: E. Butler, Miss Cruttenden, G. O'Donnell, M. Waters, J. Peters, D. Mauriello

JANE PETERS
President

DOROTHY MAURIELLO
Vice-President

ASSUNTA VOZZELLA
Secretary

DOROTHY WHALEN
Treasurer

MISS FLORENCE B. CRUTTENDEN
Adviser

John Burroughs Club

2nd row: T. LeBaron, A. Krawyczk, E. Fossa, J. Russo, A. Checchi
1st row: D. Moquin, B. Clark, C. Young, Mr. Sullivan

CAROLYN YOUNG
President

HELEN SULLIVAN
Vice-President

ELIZABETH FOSSA
Secretary

DORIS MOQUIN
Treasurer

BARBARA CLARK
Publicity Head

MISS GERTRUDE B. GOLDSMITH

MR. JAMES B. SULLIVAN

Advisers

Pitman Debating Society

3rd row: E. Melville, P. Miller, G. Willett, C. Eliopoulos, J. Kozakis, R. Curran
2nd row: M. Collins, B. Clark, C. Carrigan, Mr. Rockett
1st row: E. Centracchio, C. Pekin

Bette Clark
President

Charlotte Pekin
Vice-President

Mary Collins
Treasurer

Clare Carrigan
Secretary

Mr. Richard Rockett
Adviser

Book Club

2nd row: P. Goodwin, B. Morris, F. Troop, J. McCarron, D. Mason, M. Henken, G. Brenner
1st row: M. Doxer, J. Auditore, Miss Harris, B. Johnson, E. E. Kramer, R. Ruskin

Barbara Johnson
President

Eileen Kramer
Vice-President

Josephine Auditore
Secretary

Marilyn Doxer
Treasurer

Miss Maude L. Harris
Adviser

Tri Mu

2nd row: B. Atwood, D. Carlow, C. Young, M. Gavin, Miss Stone, M. McGrath
1st row: V. Tutuny, C. Pekin, J. Shallow

Ruth Allen
Marion Emerson
Junior Councillors

Teresa Considine
Catherine Cranney
Senior Councillors

Miss Mildred Stone
Adviser

Dramatic Club

4th row: R. Watson, E. Melville, G. Noone, A. Wait, R. Curran, G. Willett, P. Miller, M. Segal
3rd row: J. Smith, A. Burandt, M. Collins, M. Braverman, V. Sanesi, M. Rupprecht, D. Lombardi, G. Donovan, A. Rinaldo
2nd row: Mr. Woods, P. Pevear, G. Leonard, C. Carrigan, J. Kozakis, J. Moran, S. Angelakis, J. Humphreys, M. Lysaght
1st row: P. Russell, J. McGovern, D. Linehan, B. McSorley, E. Centracchio, V. Denny, C. Pekin

Clare Carrigan
President

Elizabeth Murphy
Vice-President

Patricia Pevear
Secretary

Mr. C. Francis Woods
Adviser

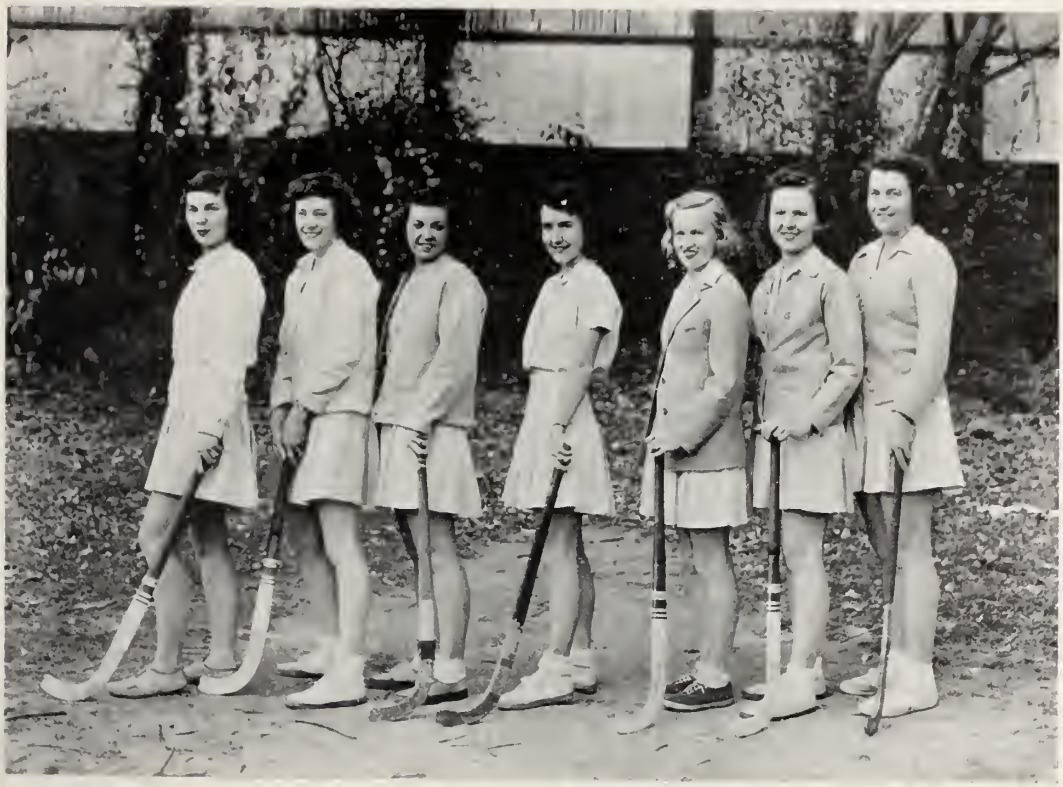

W. A. A. Executive Board

3rd row: Mrs. King, B. Fyrberg, M. Brown, A. O'Meara, B. Clark, J. Cass, M. McGrath, Miss Wallace
2nd row: P. Courchene, E. Madden, E. Macaulay, T. O'Toole, E. Butler, K. McWade, P. Grant
1st row: P. Daigle, I. Berube, R. Trabucco, M. Saunders, G. Belcuore, K. Tullish

W. A. A. Executive Board

THERESA O'TOOLE
President

ELEANOR MACAULAY
Vice-President

EILEEN MADDEN
Treasurer

KATHLEEN McWADE
Recording Secretary

ELIZABETH BUTLER
Corresponding Secretary

PRISCILLA GRANT
Manager of Team Sports

MARIE SAUNDERS
Manager of Individual Sports

MARY BROWN
Head of Basketball

JOANNA CASS
Head of Bowling

IRENE BERUBE
Head of Dancing

BARBARA CLARK
Head of Hockey

KATHRYN TULLISH
Head of Volleyball

ADA O'MEARA
Head of Soccer

BERNICE FYRBERG
Head of Newcomb

GRACE BELCUORE
Head of Softball

MARY McGRATH
Head of Hiking

PHYLLIS COURCHENE
Head of Publicity

PRISCILLA DAIGLE
Head of Orange

RITA TRABUCCO
Head of Brown

M. A. A. Executive Board

2nd row: T. LeBaron, J. Foley, Mr. Lowrey, J. O'Shea, C. Eliopoulos
1st row: J. Folsom, G. Ryan, R. Sheehan, N. Klonel

Basketball Team

2nd row: Mr. Lowrey, J. O'Shea, S. Angelakis, J. Roche, N. Klonel, J. Foley
1st row: W. Lojko, L. Karabatsos, C. Zetes, R. Sheehan, E. McCool, R. Moore, P. Blackjohn

Mens' Athletic Association

4th row: A. Krawyczk, R. Mahoney, E. O'Malley, J. Folsom, C. Eliopoulos, J. Roche, J. Kozakis, A. Rinaldo, G. Tillett, G. Ryan, J. Lally, W. Donahue, W. Peabody, R. St. Pierre, R. Moore, S. Hoffman, W. Claffey

3rd row: R. MacNeill, W. McWha, M. Segal, P. Miller, R. Watson, R. Brown, A. Lalime, G. Willett, N. Apostololakis, F. Murphy, J. Sadlier, E. Bocko, F. Troop, R. Paulson, J. Knight, P. Purington, J. Reeves, M. Gilberg, J. O'Shea, P. Blackjohn, J. Rogers, Mr. Lowrey

2nd row: W. Davis, J. Foley, R. Sheehan, S. Angelakis, C. Vasquez, L. Yaffe, A. Wait, N. Klonel, W. Lojko, E. Melville, J. Russo, T. LeBaron, F. Ahmed, A. Checchi, T. DeLuca, D. Lonergan

1st row: A. Dupras, G. Donovan, R. Cook, L. Karabatsos, T. Ahearn, K. Young, P. Baumgartner, G. McRae, E. McCool, L. Spindola, R. Curran, A. Lis, J. McCarron, R. Healey, G. Noone

George Ryan
President

Christos Eliopoulos
Vice-President

John Folsom
Secretary

Neland Klonel
Treasurer

Patrons and Patronesses

Mr. Carl Anderson
Mr. and Mrs. Henry A. Berube
Mr. and Mrs. Stephen Butler
Mr. and Mrs. Henry F. Chamberlin
Mr. and Mrs. Louis D. Cheney
Mr. and Mrs. Laurence J. Considine
Mr. and Mrs. John P. Cranney
Mr. and Mrs. John Czerepak
Mrs. Mary J. Drew
Mr. and Mrs. Michael Frasca
Mr. and Mrs. Timothy Guard
Mr. and Mrs. Joseph Guarino
Mr. and Mrs. Edward J. Hurley
Mr. and Mrs. Fred T. Hurley
Mr. and Mrs. Frank Mills
Mr. and Mrs. John Moriarty
Mr. and Mrs. Horace H. Morse
Mr. and Mrs. John Armstrong Murphy
Mr. and Mrs. Timothy Murphy
Mr. and Mrs. Francis J. Noonan
Mr. and Mrs. John O'Donnell
Mr. and Mrs. Alfred W. Owens
Mr. and Mrs. Pantazopolous
Mr. and Mrs. Francis L. Proulx
Mrs. Catherine Sullivan
Mr. and Mrs. Tzanetakos
Mr. George H. Welch
Mr. and Mrs. Nicholas Arthur Zetes

Faculty Directory

The College

SULLIVAN, EDWARD A.	16 Pondview Road, Arlington
BEERS, GERTRUDE A.	268 Lafayette Street, Salem
BELL, LUCY S.	36 Central Street, Beverly
BUNTON, L. GERTRUDE	63 Washington Avenue, Cambridge
BURNHAM, GERTRUDE	13 Summit Avenue, Salem
COLLINS, EARLE S.	18 Seaview Avenue, Marblehead
CRUTTENDEN, FLORENCE B.	18 Raymond Avenue, Salem
DRISCOLL, ADELE M.	1231 Main Street, Fitchburg
EDWARDS, ALICE H.	9 Temple Court, Salem
FLANDERS, VERNA B.	11 Puritan Road, Swampscott
GOLDSMITH, GERTRUDE B.	12 Lincoln Street, Manchester
HARRIGAN, D. FRANCIS, JR.	8 Margaret Road, Peabody
HARDY, ROGER A.	303 Lafayette Street, Salem
HARRIS, MAUDE L.	224 Lafayette Street, Salem
HOFF, LILLIAN M.	117 Lafayette Street, Salem
JEFFERY, BRUCE F.	76 Charles Street, Fitchburg
KEILY, HELEN J.	2 Auburn Court, Brookline
KING, MARGARET C.	95 Prescott Street, Cambridge
LOWREY, LAWRENCE T.	349 Pleasant Street, Malden
McGLYNN, EDNA M.	88 McKay Street, Beverly
MURPHY, ELIZABETH	4 Grove Street, Natick
ROCKETT, RICHARD H.	6 Oak Circle, Marblehead
ROCKWELL, LEON H.	300 Lafayette Street, Salem
SPROUL, A. HUGH	132 Asbury Street, South Hamilton
STONE, MILDRED B.	18 Raymond Avenue, Salem
SULLIVAN, JAMES B.	134 Foster Street, Lawrence
WALLACE, MIRA	28 Lothrop Street, Beverly
WARE, AMY E.	8 Pierce Street, Marblehead
WITHAM, BEATRICE	209 Chatham Street, Lynn
WOODS, C. FRANCIS	28 Elsmere Avenue, Lynn
CLARK, ANN K.	8 Bowden Street, Marblehead
MORRISON, MARGARET C.	15 Osborne Street, Peabody
O'KEEFFE, MARY M.	8 Grove Street, Salem

The Horace Mann Training School

MOODY, GEORGE FALLOWS	3 Sheridan Street, Swampscott
CAMBRIDGE, DORIS A.	14 Hemenway Road, Salem
HUDGINS, MINERVA	73 Jersey Street, Marblehead
JAMES, M. ELIZABETH	162 North Street, Salem
KNIGHT, E. VERA	135 Ocean Street, Lynn
LITTLE, GEORGE W.	96 Oakwood Street, Lynn
McSWEENEY, MIRIAM J.	29 Lincoln Street, Lynn
MUNYAN, VIOLA I.	452 Lafayette Street, Salem
RIKKOLA, V. JOHN	138 North Street, Salem
SMALL, ESTHER L.	29 Franklin Street, Marblehead
TUCKER, SYBIL I.	303 Lafayette Street, Salem
WADE, MARY F.	40 Buffum Street, Salem

COMMERCIAL JUNIOR I

Brown, Mary A.	21 Prescott Street, Forge Village
Buckley, Geraldine F.	7 Murray Street, Wakefield
Cass, Joanna M.	12½ Fowler Street, Salem
Cavaliere, Elizabeth B.	124 Bayswater Street, East Boston
Centracchio, Elaine L.	511 Orleans Street, East Boston
Collins, Mary	22 Aberdeen Avenue, Cambridge
Delaney, Ruth A.	12 Hollis Street, Cambridge
Eliopoulos, Christos E.	200 Mt. Vernon Street, Lowell
Fernandos, Elizabeth	Quisset Road, Falmouth
Grant, Priscilla M.	18 Driscoll Street, Peabody
Hernon, Winnifred T.	27 Union Avenue, Jamaica Plain
Hollis, Arlene R.	97 Eastern Avenue, Lynn
Hussey, Margaret H.	64 Robinson Street, Lynn
Klonel, Neland S.	21 Adams Street North Chelmsford
Larkin, Eileen M.	59 Rust Street, South Hamilton
Marrs, Mary V.	6 Columbus Road, Peabody
Mauriello, Dorothy M.	99 Bellingham Avenue, Revere
McIntosh, Mary J.	73 Reservoir Street, Lawrence

COMMERCIAL JUNIOR II

Blair, Sylvia (Toltz)	167 Walnut Street, Chelsea
Bowers, Claire (McKenney)	17 Chatham Street, Lynn
McDonald, Louise	14 Boardman Street, Westboro
Micheli, Mary	17 Wellington Avenue, Somerville
Moody, Isabel	44 Timson Street, Lynn
O'Meara, Ada	807 East Broadway, South Boston
Pearlman, Estelle	18 Dolphin Avenue, Revere
Rapoza, Margaret	431 Maxfield Street, New Bedford
Sparicio, Pauline	45 Lexington Street, Everett
Swanson, Priscilla	9 Normal Avenue, Lowell
Trigilio, Antoinette	31 Allen Street, Lawrence
Tripp, Thelma (McHugh)	574 Slocum Road, North Dartmouth
Tullish, Kathryn	1123 Nantasket Avenue, Hull
Waters, Mary	5 Stevens Street, Peabody
Young, Phyllis	28 Madison Street, Wrentham

JUNIOR HIGH JUNIORS

Braverman, Margaret R.	81 Chestnut Street, Chelsea
Checchi, Arnold F.	51 Sohier Road, Beverly
Clark, Bette A.	62 Edgehill Road, Winthrop
Comer, Ann M.	7 Seaside Terrace, Lynn
Denny, Dorothy A.	92 Swann Street, Everett
Driscoll, Edna C.	34 Harris Street, Malden
Linehan, Dorothy E.	31 Waterford Street, Lynn
Lombardi, Ellen	43 Essex Street, Cambridge
Mahoney, Kathleen	1 Orchard Street, Salem
McRae, Gordon	52 Maple Street, South Hamilton
McSorley, Barbara T.	96 Trowbridge Street, Cambridge
Mooney, A. Elaine	2 Rogers Avenue, Lynn
Morgan, Mary T.	14 Northey Street, Salem
Mulvihill, Joan L.	150 Mary Street, Arlington
Peabody, William F., Jr.	10½ Greenwood Street, Amesbury
Ryan, George H.	18 Yerxa Road, Cambridge
Sim, Isabel A.	49 Wesmur Road, Malden
Sullivan, Helen L.	26 Atkinson Street, Cambridge

ELEMENTARY JUNIORS

Allen, Ruth M.	2 Felt Street, Salem
Barker, Patricia E.	120 Atlantic Avenue, Marblehead
Berman, Mildred	114 Bellingham Street, Chelsea
Clark, Barbara	163 Hobart Street, Danvers
Courchene, Phyllis	6 East Street, Beverly
Di Mauro, Amalia C.	64 Park Street, Somerville
Emerson, Marion F.	8 Moulton Avenue, Salem
Gavin, Margaret	13 Doane Street, Bradford
Glazer, Leona	84 Shawmut Street, Chelsea
Haskell, Barbara A.	97 Lynn Street, Everett
Jacobus, June C.	504 Pleasant Street, Malden
Jaques, E. Carol	28 Parker Street, Newbury
Lucey, Mary E.	9 Withington Street, Newbury
McCullam, Elizabeth A.	441 Mystic Street, Arlington
Millett, Greta M.	210 Spring Street, Arlington
Nicholson, V. Ernestine	21 Foster Street, Saugus
Pekin, Charlotte H.	15 Hancock Street, Salem
Rolfe, Louise F.	83 High Road, Newbury
Saunders, Marie T.	21 Pleasant Street, North Andover
Shallow, Jean M.	20 Dearborn Street, Salem
Smith, Jean M.	5 Marion Street, East Boston
Temple, Beatrice E.	143 Vernon Street, Wakefield
Tibbetts, Ruth S.	50½ Conant Street, Danvers
Trabucco, Rita A.	198 Vine Street, Everett
Woodward, Virginia	96 Adams Street, Saugus
Young, Carolyn M.	30 Endicott Avenue, Marblehead

COMMERCIAL SOPHOMORE I

Barbanti, Blanche	153 Lexington Street, East Boston
Bocko, Edward	Mt. Pleasant Street, Billerica
Cunningham, Jean	82 First Street, Medford
Donnelly, Marie	33 Clark Street, Medford
Galatis, Diana	433 Western Avenue, Lynn
Gilmore, Ruth	75 Irving Street, W. Somerville
Jianos, Mary	23 Juniper Street, Roxbury
Lojko, Waldren	18 Lemon Street, Salem
Lunder, Esther	389 Essex Street, Lynn
McCool, Patricia	995 River Street, Hyde Park
McVann, Hannah	263 Lowell Street, Peabody
Murphy, June	11 Olive Street, Revere
O'Neill, Ann	19 Cottage Street, Peabody
Palmer, Mary	186 Chatham Street, Lynn
Rheault, Mary	27 Harrison Street, Lowell
Roache, James	55 Tracey Street, Peabody
Simpson, Dorothy	675 Boulevard Street, Revere
Tirrell, Mary	1 Tobin Court, Jamaica Plain
Weldon, Anne	53 Warwick Street, Lowell
Wheeler, Shirley	160 Allston Street, Medford

COMMERCIAL SOPHOMORE II

Auditore, Josephine	778 Hyde Park Avenue, Hyde Park
Bordeaux, Velna	Barre
Cook, Arthur W.	14 Dalton Street, Newburyptro
Daigle, Priscilla A.	160 Old Meadow Road, Dracut
Doxer, Marilyn	32 Willowwood Street, Dorchester
Johnson, Barbara	862 South Street, Roslindale
Kelly, Janice L.	180 Granby Road, S. Hadley Falls
Kramer, Eileen	95 Bellingham Street, Chelsea
MacDonald, Ruth	47 Carolina Street, Medford
McGrath, Mary	56 Pine Street, Framingham
McLaughlin, John F.	468 Humphrey Street, Swampscott
Ouellette, Jacqueline	120 Marcy Street, Southbridge
Pagliuso, Anita	16 Lawrence Street, Chelsea
Powers, Helen	Barre Plains
Quinn, Marie	375 Madison Street, Dedham
Rosanio, Gloria	2 Betty Street, Everett
Ross, Pauline	235 Bainbridge Street, Malden
Sheehan, Robert	68 Pacific Street, Lynn

SOPHOMORE I

Audet, Rose M.	27 Whiting Street, Lynn
Aulson, Kathleen	46 Haviland Avenue, Lynn
Belcuore, Grace	168 Myrtle Street, West Lynn
Blomster, Anne	27 Deer Park, Lynn
Brady, Helen M.	6 Harris Avenue, Jamaica Plain
Brenner, Gloria	35 Hamilton Street, Everett
Brooks, Renee	162 Bellingham Street, Chelsea
Calesa, Marjorie	109 Gilman Street, Somerville
Campbell, Lilliam	225 Essex Street, Saugus
Carbrey, Ruth	6 Hood Road, Danvers
Dougas, Georgia	39 Suffolk Street, Lynn
Fossa, Elizabeth	5 Page Street, Danvers
Fyrberg, Bernice	Greens Point, Ipswich
Gainey, Lillian	118 Lakeview Avenue, Lynn
Galatas, Pearl E.	45 Pierce Street, Malden
Haskell, Betty-Jean	97 Lynn Street, Everett
Henken, Mildred	149 Vine Street, Everett
Logurato, Elsa	71 Revere Street, Winthrop

SOPHOMORE II

Iverson, Katherine	11 Chatham Road, Everett
Linehan, Irene A.	13 Sylvan Street, Salem
Lombardi, Dorothea A.	8 Mt. Pleasant Street, Somerville
McCarthy, Anna B.	17 Pine Avenue, Arlington
McGovern, Jean	39 Hampden Street, Swampscott
Nardone, Mary	23 Craigie Street, Somerville
Perkins, Mary F.	Lake Avenue, Wenham
Pevear, Patricia	163 Harris Street, Revere
Quirke, Eileen R.	7 Homestead Road, Arlington
Rupprecht, Madeline J.	101 Heath Street, Somerville
Sanesi, Vilma	66 Lowell Street, Somerville
Smith, Ethel M.	42 Barrett Street, Revere
Sweeney, Margaret A.	22 Cottage Avenue, Danvers
Thibeault, Mildred	23 Mt. Vernon Street, Somerville
Waldfogel, Louise	4 Ellsworth Avenue, Cambridge
Wall, Rita	88 Fourth Street, Medford
Williams, Joyce	42A Lewis Street, Lynn

SOPHOMORE III

Brancato, Grace	9 West Street, Beverly
Cheater, June	7 Brown Avenue, Lynn
Collins, Corinne	102 Holyoke Street, Lynn
Gounaris, Angelica	10 Harvard Street, Gloucester
Harrington, Janice	33 Rock Avenue, Lynn
Haskell, Charlotte	25 Lovejoy Place, Lynn
Kissling, Rosemarie	3 Lynn Street, Salem
Krawcyzk, Anthony	17 Morris Street, Lynn
Le Baron, Thomas	116 Broadway, Lynn
Luise, Mary	92 Pleasant Street, Lynn
MacKinnon, Marjorie	Gerry's Landing, Cambridge
Mason, Dorothy	7 Taylor Street, Gloucester
Morris, Betsy	8 Prospect Court, Gloucester
Paine, Martha	1 Doane Street, Marblehead
Papadopoulos, Alexandra	47 Washington Street, Newburyport
Ruskin, Ruth	50 Williams Street, Brookline
Russo, Joseph	300 Maverick Street, East Boston
Smith, Margaret	47 Bates Avenue, Winthrop
St. Pierre, Robert	12 Park Street, Salem
Troop, Forrest	6 Sylvan Street, Peabody

COMMERCIAL FRESHMAN I

Apostolakos, Nick	335 Walker Street, Lowell
Atwood, Elizabeth	46 Gillette Circle, Springfield
Berman, Diane	97 Chester Avenue, Chelsea
Blackjohn, Paul	15 Whittier Street, Lynn
Caram, Thelma	137 Midland Street, Lowell
Carlow, Doris	11 Randall Street, Adams
Claffey, William	15 Barr Street, Salem
Clark, Mary	Windsor Road, Dalton
Cryan, Barbara	42 Piedmont Street, Lynn
De Luca, Anthony	1032 Main Street, Woburn
Denny, Virginia	92 Swan Street, Everett
Donovan, George	Worthington
Dupras, Andrew	9 Arthur Avenue, Lowell
Engell, Selma	54 Church Street, Lynn
Falcone, Eleanor	19 Denton Terrace, Roslindale
Foley, John	79 High Street, Danvers
Ferry, Frederick	77 Mystic Street, Arlington
Finneran, Lorraine	65 Mt. Vernon Street, Cambridge
Fitzgerald, Mildred	34 Chetwynd Road, Somerville
Foley, Mary	136 Beach Street, Revere
Gainey, Kathryn	118 Lakeview Avenue, Lynn
Gilberg, Milton	50 Washington Street, Lynn
Greene, Patricia	59 Dwinell Street, West Roxbury
Gregory, Eleanor	3 Washington Square, Charlestown
Griffin, Anne	215 Rice Avenue, Revere
Hanson, Jean	184 Winthrop Street, Medford
Healey, Robert	79 Baxter Street, Melrose
Hogan, Katherine	60 Milton Street, Indian Orchard
Karabatsos, Louis	57 Ware Street, Lowell
La France, Anne	38 Irving Way, Nahant
Mooradian, Sonia	206 Holland Street, Somerville

COMMERCIAL FRESHMAN II

Lambert, Rita	159 Walker Street, Lowell
Larkin, Jean	5a Rust Street, South Hamilton
Linskey, Katherine	10 Flint Street, Salem
Linsky, Lillian	15 Shepard Street, Lynn
Lis, Anthony	12 Johnson Avenue, Easthampton
Lysaght, Mary	65 Carter Road, Lynn
Mahoney, Richard	2 Raymond Road, Salem
McCool, Edward	995 River Street, Hyde Park
McNulty, Theresa	159 Pleasant Street, Norwood
McWha, William	99 Allerton Street, Lynn
Moran, Jean	86 Bay Road, Revere
Mullane, Margaret	129 Vine Street, Everett
Murphy, Francis	1127 Hyde Park Avenue, Boston
Olenowich, Anastasia	51 Washburn Street, New Bedford
O'Malley, Edward	26 Mosher Street, Holyoke
Paulson, Robert T.	91 Ashley Street, West Springfield
Pierce, Elizabeth	5 Parsons Street, Peabody
Promisel, Rowena	144 Chester Avenue, Chelsea
Russell, Patricia-Ann	65 Brownville Avenue, Lynn
Ryan, Mary E.	42 Turner Street, Dedham
Sadlier, John	51 Highland Avenue, Lowell
Sardi, Lorraine	335 Taylor Street, Springfield
Simmons, Elise	111 South 7th Street, New Bedford
Smith, Marie	81 Ten Hills Road, Somerville
Spindola, Leonard	81 Sidney Street, New Bedford
Taylor, Shirley	125 Phillips Street, Methuen
Tutuny, Violetta	23 Common Street, Natick
Wallace, Robina	28 Church Street, Merrimac
Webster, Merlyne	89 Chancery Street, New Bedford
Weislik, Irene T.	28 River Street, West Lynn
Wilson, Kathleen R.	70 Ruggles Street, Roxbury
Wright, James	87 Charles Street, Mansfield
Wright, Jean	11 Fruit Street, Newburyport

FRESHMAN I

Averell, Elinor R.	54 Locust Street, Lynnfield
Beaulieu, Marion T.	26 B Street, Lynn
Berlo, Jean E.	15 West Street, West Lynn
Blake, Barbara M.	292 Broadway, Malden
Callahan, Jean S.	27 New Park Street, Lynn
Chase, Edna M.	Eden Glen Road, Danvers
Clark, Mary P.	20 Circuit Avenue, Lynn
Coakley, Bernice F.	50 Flash Road, Nahant
Coleman, Rosamond A.	117 Columbus Avenue, Salem
Cunningham, Margaret J.	792 Western Avenue, Lynn
Cybuch, Evelyn	50 Nahant Avenue, Revere
Diamond, Ruby	389 Main Street, Charlestown
Donovan, Margaret L.	45 Sewall Street, Somerville
Downs, Mary E.	83 Lake Street, Arlington
Fay, Patricia M.	58 Pierpont Street, Peabody
Feingold, Sara	144 Cliff Avenue, Winthrop
Filadoro, Adele	206 Broadway, Revere
Fleming, Jean C.	25 Oak Street, Charlestown
Floyd, Patricia L.	26 Mall Street, Lynn

Frati, Mary	237 Lexington Street, East Boston
Freedman, Rosalyn	6 Lorne Street, Dorchester
Hart, Mary T.	21 Browning Road, Somerville
Houle, Eleanor M.	1 Spring Street, Malden
Howard, Althea E.	15 Woodland Street, Everett
Leary, Ethel M.	100 Maple Street, West Newbury
Malloy, Virginia C.	6 Whittier Street, Lynn
Marten, Priscilla M.	9 Ford Street, Lynn
Melville, Lorraine A.	332 Bunker Hill Street, Charlestown

FRESHMAN II

Crawford, Jacqueline E.	143 Richdale Avenue, Cambridge
Favoloro, Lillian N.	12 Liberty Street, Gloucester
Helfenbaum, Estelle	36 Surfside Road, Lynn
Kneeland, Joyce	257 High Street, Newburyport
Marshall, Ellen L.	134 Eutaw Avenue, Lynn
McCarthy, M. Patricia	15 Maynard Street, Medford
Miller, Elizabeth B.	143 Richdale Avenue, Cambridge
Moquin, Doris	10 Ethel Avenue, Peabody
Muchnikoff, Rosalie	120 Paradise Road, Swampscott
O'Hare, Audrey	210 South Common Street, Lynn
O'Neill, Mildred	55 Winter Street, Saugus
Pagliuso, Marie	28 Parker Street, Chelsea
Petrocelli, Viola	138 Hutchinson Street, Revere
Purcell, Elizabeth	102 State Road, Revere
Rinaldi, Mary	20 Albion Place, Charlestown
Russell, Phyllis	1 Sutton Street, Peabody
Russo, Letty P.	76 Wellington Avenue, Everett
Sarnie, Barbara A.	48 Franklin Street, Peabody
Sequeira, Olga	155 Main Street, Acushnet
Spiers, Marie A.	10 Lincoln Avenue, Somerville
Steeves, Mary E.	55 Wallace Street, Somerville
Steinberg, Elaine P.	23a Neptune Street, Lynn
Stevens, Ethel	11 Gale Street, Malden
Sullivan, Eleanor	19 Mount Auburn Street, Cambridge
Thanaglou, Smaro	8 Church Street Court, Lynn
Tonra, Joan M.	60 Brook Street, Brookline
Wheaton, Joyce E.	21 Oakdale Street, Jamaica Plain
Worcester, Jane	101 Dunn Road, Revere

FRESHMAN III

Ahearn, Thomas	20 Lincoln Terrace, Winthrop
Ahmed, Frank	8½ Church Street, Salem
Angelakis, Spiros	10 Tracy Street, Peabody
Baumgartner, Philip	313 Merrimac Street, Newburyport
Brown, Robert	159 Hancock Street, Cambridge
Commito, Albert	5 Cross Street, Everett
Curran, Robert J.	46 Fairfield Street, North Cambridge
Davis, William F., Jr.	6 Kittredge Street, Beverly
Doherty, William J.	54 Rand Street, Lynn
Donahue, Thomas J.	117 Montreal Avenue, Woburn
Hoffman, Sydney	23 Hanover Circle, Lynn
Kozakis, John T.	16 Flint Street, Lynn
Lalime, Arthur W.	11 Rock Avenue, Swampscott
Lally, James A., Jr.	18 Tudor Street, Chelsea

Lonergan, Donald	3 Taft Street, Medford
MacNeill, Rodney L., Jr.	14 Clifton Avenue, Saugus
McCarron, John P.	50 Sydney Street, Somerville
Melville, Eugene P.	332 Bunker Hill Street, Charlestown
Miller, Perry	2 Summer Street Terrace, Lynn
Moore, Roy C., Jr.	7 Smith Street, Rockport
Nihan, Leonard	180 Tracy Avenue, Lynn
Noone, George D.	39 Arthur Street, Lynn
Purington, Percy F., Jr.	Ocean Avenue, Rowley
Reeves, John	59 Franklin Street, Lynn
Rinaldo, Anthony F.	189 Harris Street, Revere
Rogers, Joseph	45 Perry Street, Somerville
Segal, Martin	56 Cherry Street, Lynn
Tillett, George	24 Wamesit Avenue, Saugus
Vasquez, Charles L.	117 Main Street, Everett
Wait, Albert J., Jr.	36 Fairfield Street, Cambridge
Watson, Robert	20 Northside Avenue, Lynn
Willett, George D., Jr.	303 Western Avenue, Lynn
Yaffe, Leonard	447 Cross Street, Malden
Young, Kenneth H.	4 Elmwood Terrace, Swampscott

SPECIAL STUDENTS

Baker, Leona	5 Balcomb Street, Salem
Goodwin, Margaret	23 High Street, Marblehead
Maron, Elinore	7 Liberty Hill Avenue, Salem
Mitchell, L. Frances	50 Kernwood Avenue, Beverly
Pagler, Nicholas G.	33 Lenox Road, Peabody
Saxe, Rebecca	129 Franklin Avenue, Chelsea

ONE of New England's Most Extensive Collections and Variety of American, English, and French Antiques Always on Display for Your Inspection. Our Stock is daily increased with purchases from many of the Finest Estates throughout New England.

•

L. A. LANDRY, *Antiques*

Salem, Massachusetts

335 Lafayette Street

ROGER CONANT
CO-OPERATIVE BANK

Over 52 years of friendly service, helping people to own their own homes and to save for future security.

256 ESSEX ST.
SALEM

All Accounts Insured in Full

GOOD WILL - - -

This bank strives at all times to courteously render a full measure of service and with a spirit of friendliness, in order that we may merit your Good Will.

•

We welcome your Savings Account

•

SALEM SAVINGS BANK

Salem, Massachusetts

"The Bank with the Chime Clock"

$1.00 Opens a Savings Share Account With Us

- You may become a Dividend-Earning Shareholder
- Shares Fully Insured

•

SALEM CO-OPERATIVE BANK

71 WASHINGTON STREET

Cor. Church Street

"Don't Muddle Through Life" - - -

Everyone should formulate and adopt with all his will a definite financial plan for life.

•

We Welcome Your Account

•

SALEM FIVE CENT SAVINGS BANK

210 Essex Street Salem, Mass.

HARPER SERVICE

OUR TRADE - MARK

Represents Our Sincere Desire to Render
You the Finest of Service

Ford

Harper Garage Co.
Salem - Beverly

Danvers Motor, Danvers
Rowe Motor Co., Peabody

Compliments of

STATION WESX

BERNARD'S
JEWELERS

173 Essex St.

Salem

Compliments of

REID & HUGHES CO.

182 Essex St.

Salem

SALEM LOWE

CHINESE - AMERICAN
RESTAURANT

Good Food

114 Washington St. Salem

BIXBY'S

Wearing Apparel

Salem Beverly

ENTERPRISE

DEPARTMENT STORE

Essex Street - Salem, Mass.

ST. PIERRE
SHOE REPAIRING

5A Leach Street

Fine Workmanship

Reasonable Prices

Your patronage will be welcomed

Specializing on Sport
Outfitting

•

Tennis - - - Basketball
Golf - - Baseball
Gym Shoes

•

SALEM
RUBBER CO.

Compliments of

PEKIN
CLEANSERS

Salem, Mass.

Sassone's
Spaghetteria

33 Central Street
Salem, Mass.

—Specializing in—

Spaghetti and Meat Balls
also
Steaks - Veal Cutlets

Tel. Salem 1560

Service with a Smile

—at—

POUSSARD'S
PHARMACY

(Formerly Alley Drug Store)

Prescriptions Filled

335 Lafayette Street

Tel. 0577

NAUMKEAG TRUST COMPANY

Salem, Mass.

The Oldest Banking Institution in Salem

Members of the Federal Insurance Corp. and the Federal Reserve System

ROPES DRUG COMPANY

Courteous and efficient service

Always the Best in Drugstore Merchandise

Leading Essex County Prescriptionists for More Than 70 Years

SALEM (4 Stores) BEVERLY
PEABODY DANVERS

"It Pays to Trade with Ropes"

THE STANLEY CAFETERIA

Quality Above All

Salem Peabody

THE MERCHANTS NATIONAL BANK OF SALEM

Salem, Massachusetts

The Only National Bank in Salem

(Member Federal Deposit Insurance Corp.)

Eaton the Druggist

Salem - Clifton

Swampscott - Marblehead

Frank Fitzpatrick

teacher of

piano, organ, and accordion

"Music and Orchestra Furnished for Your Socials"

133 Loring Avenue Tel. 2828

Salem, Massachusetts

SNOW'S HOME BAKERY

333 Lafayette Street

Salem

(next door to Poussard's)

•

PIES — CAKES

PASTRIES

"Pastry Makes the Meal"

LOVERS LEAP CO.

Beverages

•

140 Linwood Street

W. Lynn, Mass.

EMPIRE
CLOTHING CO.
133 Essex Street
Salem

•

Quality Clothes
that have the faculty of
making fast friends

Compliments of

HOOD'S

•

Ice Cream and Milk
served at the
School Cafeteria

Compliments of

FRIEND
BROTHERS, INC.

Wholesale Bakers
serving the
North Shore

•

118 Brookline St. Lynn, Mass.
Tel. LY. 5-3600

Compliments of

WINSLOW CHIPS

THE
CAFETERIA

Compliments of

LESLIE BRAND
FOODS

•

Distributed by

Cressey, Dockham and Co.
Salem

HERBERT
STUDIOS

Commercial and Portrait

Photography

•

718 Huntington Ave. Roxbury

Compliments

of

A FRIEND

GENERAL EDWARDS INN

"The Rendezvous of Those Who Discriminate"

FAMOUS FOR GOOD FOOD

Dance by candlelight in the

SILHOUETTE ROOM COCKTAIL LOUNGE

Gold Room available for Parties, Banquets,

Weddings and Receptions

POINT OF PINES, REVERE PHONE REV. 1540

The Junior Class

The
Sophomore
Class

The
Freshman
Class

The LOG

The
Cooperative
Council

The Men's Athletic Association

The Women's Athletic Association

IVES GREENHOUSES

Dist'nctive Corsages a Specialty

Flowerphone Salem 4026

RETAIL FLORISTS

Leonard B. Ives, Owner

•

256 Lafayette St. Salem, Mass.

If no answer, call Salem 5111

Compliments of

SUSHEL DELICATESSEN

60 Lafayette Street Salem

Imported and Domestic

GROCERIES

EDWARDS SHOES

184 ESSEX STREET

SALEM, MASS.

Compliments of

CURWEN ARMS

ESSEX STREET

SALEM

WILLIAM T. WALKE & SONS

Incorporated

FLORIST

143-145 Loring Avenue

Choice Flowers for All Occasions

Phone 380-381 — Salem, Mass.

Compliments of

IMPERIAL PAINT CO., INC.

45-47 Lafayette Street

Rudolf J. Mailloux

Tel. 5355 Salem, Mass.

CLYDE I. BEDELL

OPTOMETRIST

•

272 Essex Street

Salem, Massachusetts

RIMER'S

CLEANSERS, TAILORING AND DYEING

•

9 Leach St. Tel. 125

HURLEY'S
AMUSEMENTS

•

Revere Beach Revere

Compliments of

CLAM SPOT

•

Revere Beach Revere

Compliments of

ELEANOR'S
KOZY KORNER

Corner of Ocean Ave.
and Beaver St.

Revere Beach Revere

Best Wishes for Your Success

Class of "47"

Why not let us serve you
individually?

•

YOUR BOOK STORE

MELVIN
SMALLWOOD

•

Public Relations Service for
Home Owners

Danvers, Mass. Tel. Dan. 1911

The Gang

•

"Boobie" "Marty"
"Dotty" "Mary Lou"
"Maddie" "Millie"
"Ruthie"

In MEMORY of
those who
made the supreme
Sacrifice
("Two Vets")

James W. Attridge, Jr. William Fine
Ralph G. Boyce Joseph H. Hancock
Francis P. Drabin Harry T. Thelen

The Best to You
Always

•

Doris Jackie
Irene Minnie

LUTHER WITHAM INC.

Caterers

•

441 CHATHAM STREET

LYNN, MASSACHUSETTS

Compliments of

THE SALEM DINER

LORING AVENUE

Salem 1674

1947 Official Engraver To The Clipper

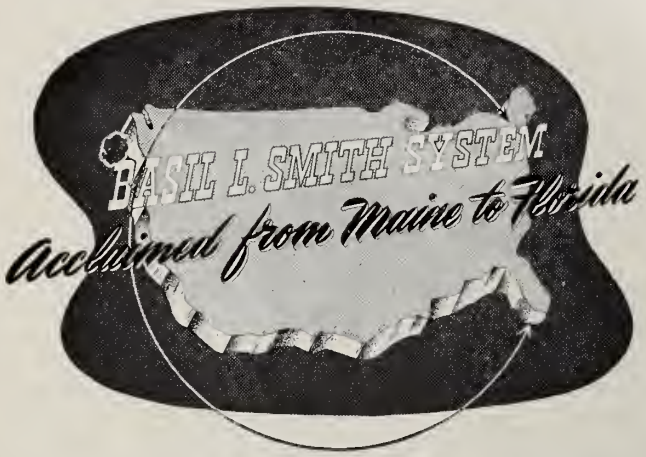

Continuous improvements in yearbook design as well as in photo-engraving procedure are the primary considerations that influence your choice of engravers. Over a period of years, we have earned the distinction of being leaders in both design and procedure.

Our congratulations to your yearbook staff. It has been a genuine pleasure to cooperate with them in producing your class record book.

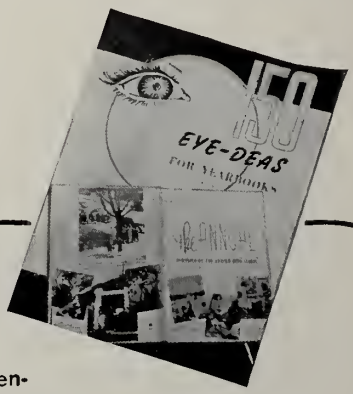

HERE'S A HELPING HAND

The only one of its kind—a "continuing" catalogue of over 150 modern and practical layouts plus helpful production information. Schools and colleges all over the country have found in this catalogue the EASY way to prepare their yearbooks and to execute the engraving part of the job.

Every yearbook staff needs one—reserve *your* copy of the NEW Fall edition now.

THE BASIL L. SMITH SYSTEM • 1016 Cherry St. • Phila. 7, Pa.

"Covers by Molloy

•

THE S. K. SMITH COMPANY
THE DAVID J. MOLLOY PLANT

•

2857 North Western Avenue
Chicago, Illinois

SWAMPSCOTT
Standard GARAGE

Service with Satisfaction

•

STUDEBAKER
SALES and SERVICE

460 HUMPHREY STREET
Tel. LYnn 2-9640
Swampscott, Mass.

"America's Finest"

CLASS RINGS — MEDALS and TROPHIES

Loren Murchison & Co. Inc.

School and College Jewelers

828 Park Sq. Bldg. Boston 16, Mass.

Ralph W. Coates, Dist. Mgr.

1947

Official Photographer

To

The Clipper

Warren Kay Vantine Studio Inc.

132 Boylston Street Boston, Massachusetts